



Clipped Hedge, Hatfield Heath, CM22 7EG

£1,550 Per Month

- Three Bedrooms
- Semi Detached
- Unfurnished
- Available Mid November
- Large Kitchen/Family Room
- Immaculate Home

T. 01279 216216 E. info@rjestateagents.co.uk

1 Acorn Mews, Harlow, Essex, CM18 6NA www.rjestateagents.co.uk

Clipped Hedge, Hatfield Heath, CM22 7EG

£1,550 Per Month

****LET PRIOR TO MARKETING**** An immaculate three bedroom semi detached family home in a popular cul-de-sac. The property is presented to a high standard throughout and has an entrance hall, lounge to the front and a large kitchen/family room with bi-fold doors to the rear garden. The first floor has three bedrooms and a good size family bathroom. Available Mid November on an unfurnished basis.

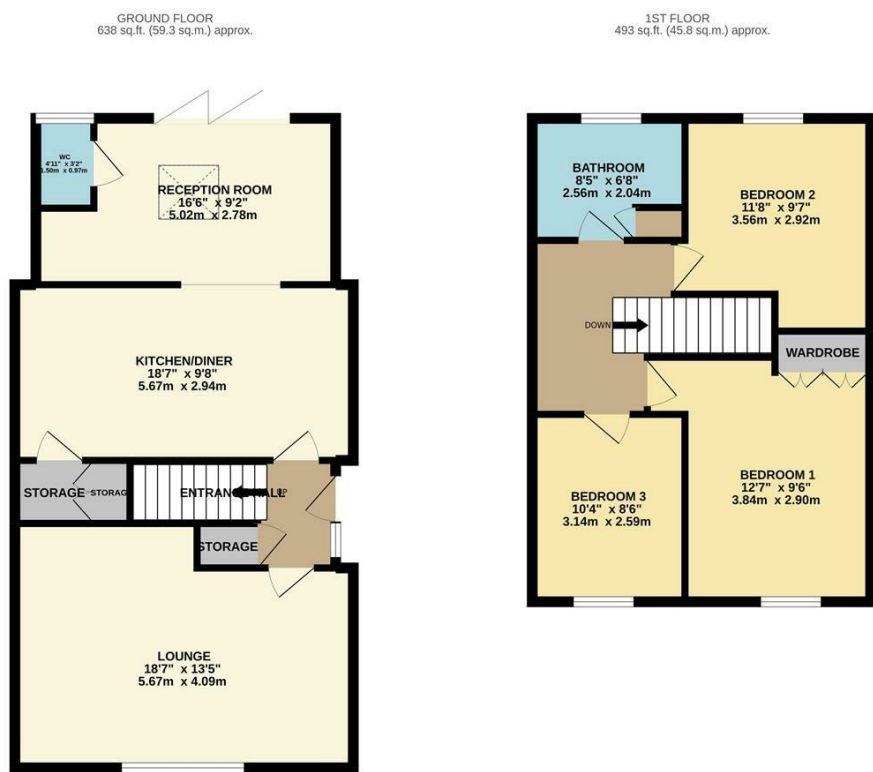

TOTAL FLOOR AREA: 1131 sq.ft. (105.1 sq.m.) approx.

Whilst every attempt has been made to ensure the accuracy of the floorplan contained here, measurements of doors, windows, rooms and any other items are approximate and no responsibility is taken for any error, omission or mis-statement. This plan is for illustrative purposes only and should be used as such by any prospective purchaser. The services, systems and appliances shown have not been tested and no guarantee as to their operability or efficiency can be given.

Made with Metropix ©2022

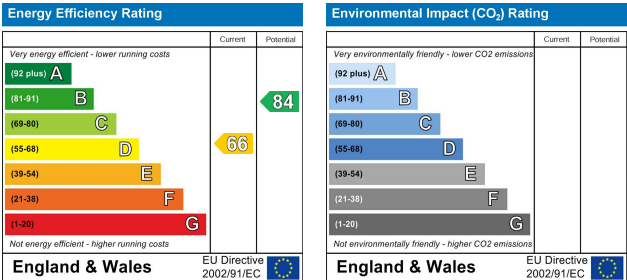

These particulars, whilst believed to be accurate are set out as a general outline only for guidance and do not constitute any part of an offer or contract. Intending purchasers should not rely on them as statements of representation of fact, but must satisfy themselves by inspection or otherwise as to their accuracy. No person in this firm's employment has the authority to make or give any representation or warranty in respect of the property.