

Giffin Way, Sawbridgeworth, CM21 0DW

£1,950 Per Month

3 2 2 B

Giffin Way, Sawbridgeworth, CM21 0DW

An immaculate three bedroom semi detached home, overlooking a small green, available NOW on an unfurnished basis. This modern family home offers accommodation over three floors with the ground floor having an entrance hall, lounge with bay window, fitted kitchen which has a range of wall & base units as well as integrated appliances, utility room and cloakroom/W.C. The first floor has two double bedrooms and a family bathroom, on the top floor there is a spectacular master broom suite which has a fitted wardrobes and en-suite shower room. There is also a generous enclosed rear garden, single garage and driveway.





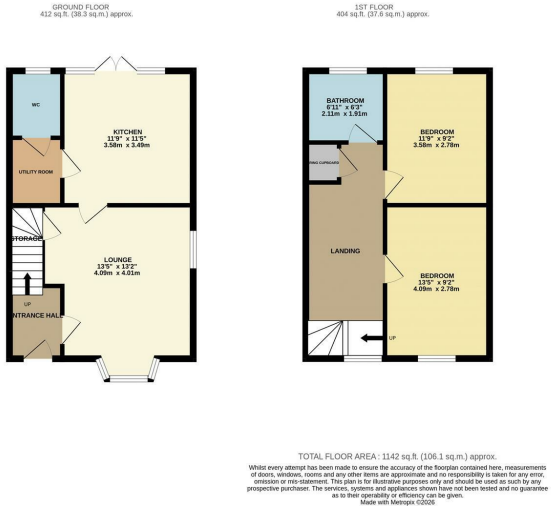

TOTAL FLOOR AREA : 1142 sq.ft. (106.1 sq.m.) approx.

Whilst every attempt has been made to ensure the accuracy of the floorplan contained here, measurements of doors, windows, rooms and any other items are approximate and no responsibility is taken for any error, omission or mis-statement. This plan is for illustrative purposes only and should be used as such by any prospective purchaser. The services, systems and appliances shown have not been tested and no guarantee as to their operability or efficiency can be given.
Made with Metropix ©2026





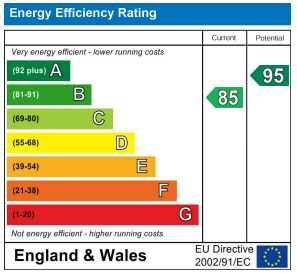

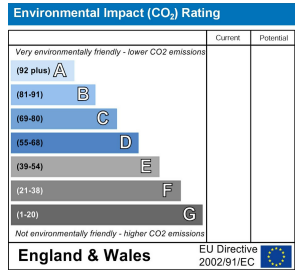

These particulars, whilst believed to be accurate are set out as a general outline only for guidance and do not constitute any part of an offer or contract. Intending purchasers should not rely on them as statements of representation of fact, but must satisfy themselves by inspection or otherwise as to their accuracy. No person in this firms employment has the authority to make or give any representation or warranty in respect of the property.

T. 01279 216216 E. info@rjestateagents.co.uk

1 Acorn Mews, Harlow, Essex, CM18 6NA www.rjestateagents.co.uk