REYLAND JOHNSON RJ
ESTATE AGENTS - SALES & LETTINGS

**Finchmoor, Harlow, CM18 6UB**
**Guide Price £450,000**

4 2 2 C

# Finchmoor, Harlow, CM18 6UB

**(Guide Price £450,000 - £475,000)**

A four bedroom semi detached house with a conservatory, garage and driveway for several vehicles. The ground floor comprises an entrance hall leading to a lounge, kitchen/diner which is open-plan with a range of fitted wall & base level units with work-surface areas and a conservatory. The first floor offers three bedrooms and a family bathroom with a white three piece-suite with a separate shower cubicle with the top floor offering a master bedroom with en-suite bathroom. Outside the rear garden is westerly facing and is mostly laid to lawn with a patio area and side access. Other benefits include an office and WC facilities to the rear of the garage. Finchmoor is a popular area located close to Staple Tye which offers a range of local shops and schools nearby.

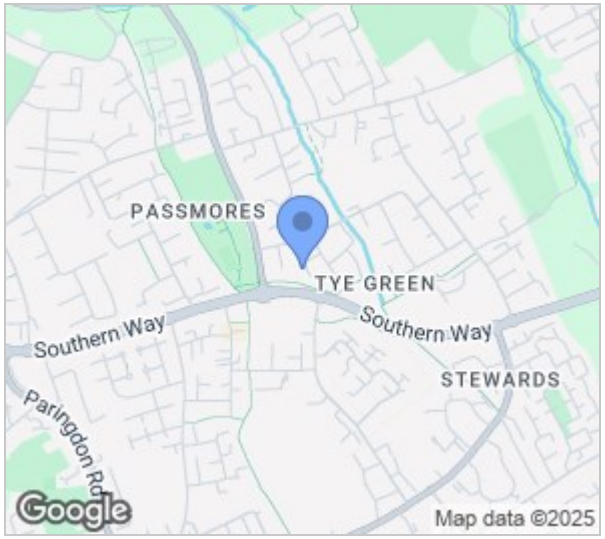

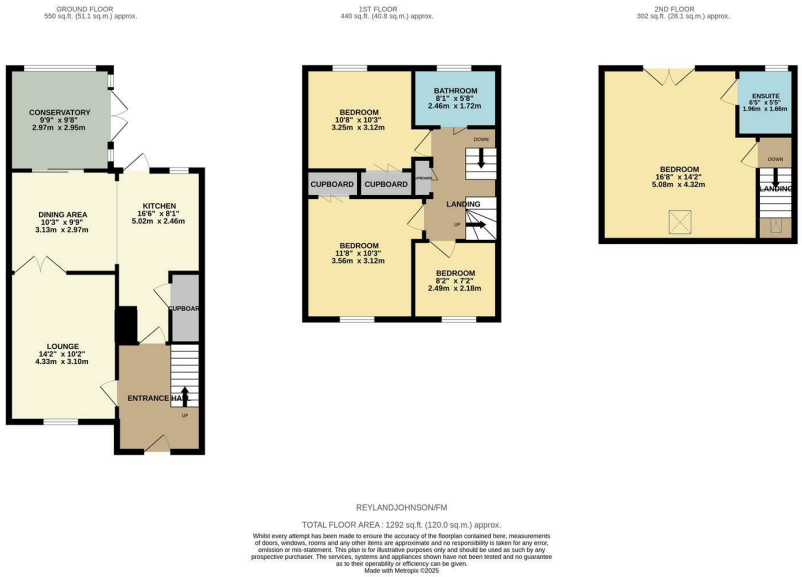

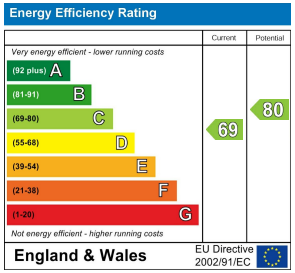


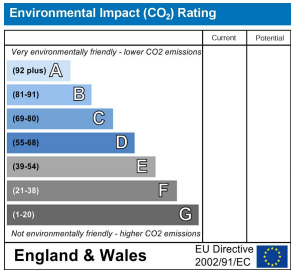


These particulars, whilst believed to be accurate are set out as a general outline only for guidance and do not constitute any part of an offer or contract. Intending purchasers should not rely on them as statements of representation of fact, but must satisfy themselves by inspection or otherwise as to their accuracy. No person in this firms employment has the authority to make or give any representation or warranty in respect of the property.

T. 01279 216216 E. info@rjestateagents.co.uk

1 Acorn Mews, Harlow, Essex, CM18 6NA www.rjestateagents.co.uk