REYLAND JOHNSON RJ
ESTATE AGENTS - SALES & LETTINGS

Sheering Road, Harlow, CM17 0NB
£550,000

2 1 1

Sheering Road, Harlow, CM17 0NB

Offered with NO ONWARD CHAIN is this truly stunning two double bedroom semi detached home, which sits on a plot of approximately 1/2 an acre, with un-overlooked views over farmland. The property has been completely renovated throughout and includes a number of character features like oak beams, two log burners, exposed brickwork, fireplaces and large bi-fold doors. The ground floor is open plan with a large lounge, a modern kitchen with a range of wall and base units, integrated appliances and granite worktops, plus a booth style dining area. On the first floor are two double bedrooms with custom built oak wardrobes to the master and a jack and jill en-suite shower room. Outside the garden is mainly laid to lawn, with a large patio area, plus a huge carriage driveway with potential to extend or even build a new dwelling (subject to planning). The property is situated between Sheering and Old Harlow, only a short drive from local shops, schools and Harlow Mill Train Station.

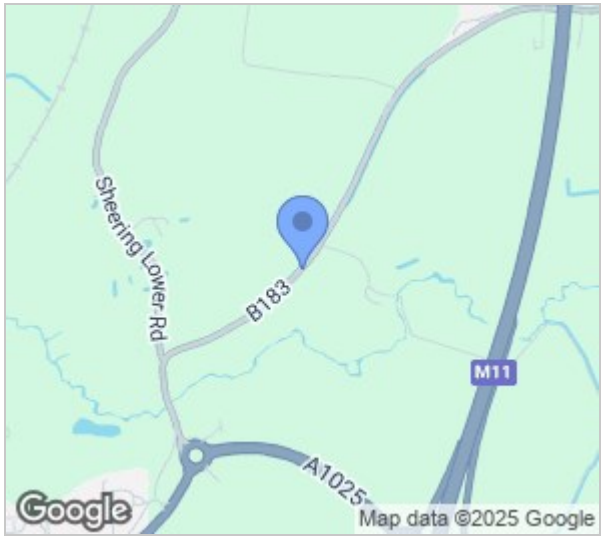

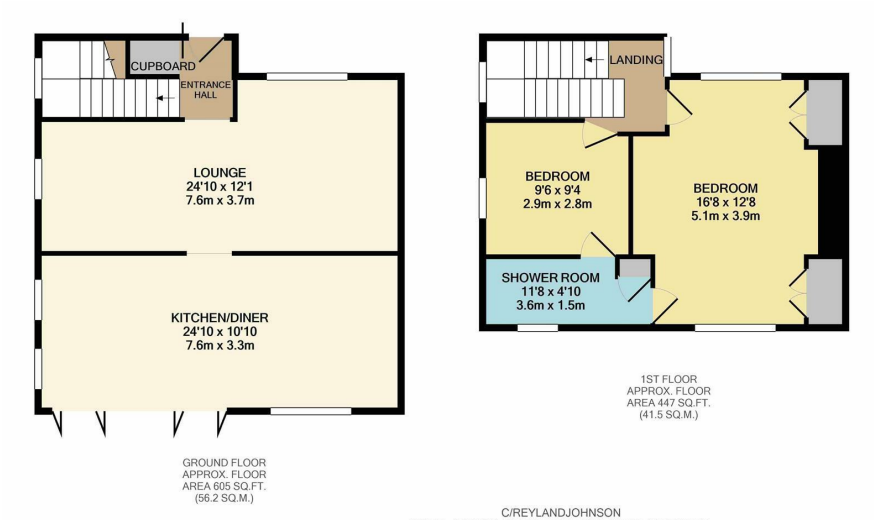

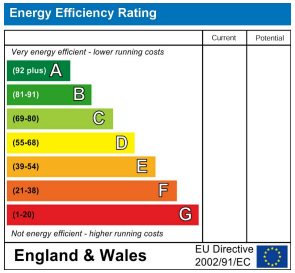

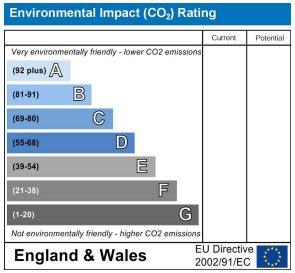

These particulars, whilst believed to be accurate are set out as a general outline only for guidance and do not constitute any part of an offer or contract. Intending purchasers should not rely on them as statements of representation of fact, but must satisfy themselves by inspection or otherwise as to their accuracy. No person in this firms employment has the authority to make or give any representation or warranty in respect of the property.

T. 01279 598598 E. sawbridgeworth@rjestateagents.co.uk

4 Hoestock Road, Sawbridgeworth, Hertfordshire, CM21 0DY www.rjestateagents.co.uk