

ASPEN
SALES & LETTINGS

Cornerside Lyne Road, Virginia Water, GU25 4EF

£2,500 Per Month

Cornerside Lyne Road, Virginia Water, GU25 4EF

Nestled in the serene surroundings of Lyne Road, Virginia Water, this unique three bedroom house offers a perfect blend of modern living and tranquil charm. This well-proportioned home is ideal for families or those seeking extra space for guests or a home office.

Recently refurbished throughout, the house boasts contemporary finishes and great size living space, ensuring a comfortable and stylish living environment. The thoughtful renovations enhance the property's appeal, making it move-in ready for its new occupants. The property comprises a large living room with huge windows overlooking the expansive garden, separate dining room leading off. The kitchen is newly fitted with an eat-in breakfast area. Upstairs, there are three double bedrooms with ample storage and three piece bathroom suite. There is also a downstairs shower room.

Situated in a quiet area with irs own private driveway and entrance, you can enjoy the peace and tranquillity that this location provides, while still being conveniently close to local amenities and transport links.

This property presents a rare opportunity to acquire a home in a desirable location, combining modern comforts with the beauty of nature. There is also off street parking, a garage and outbuildings available. Offered unfurnished.





Floor Plan

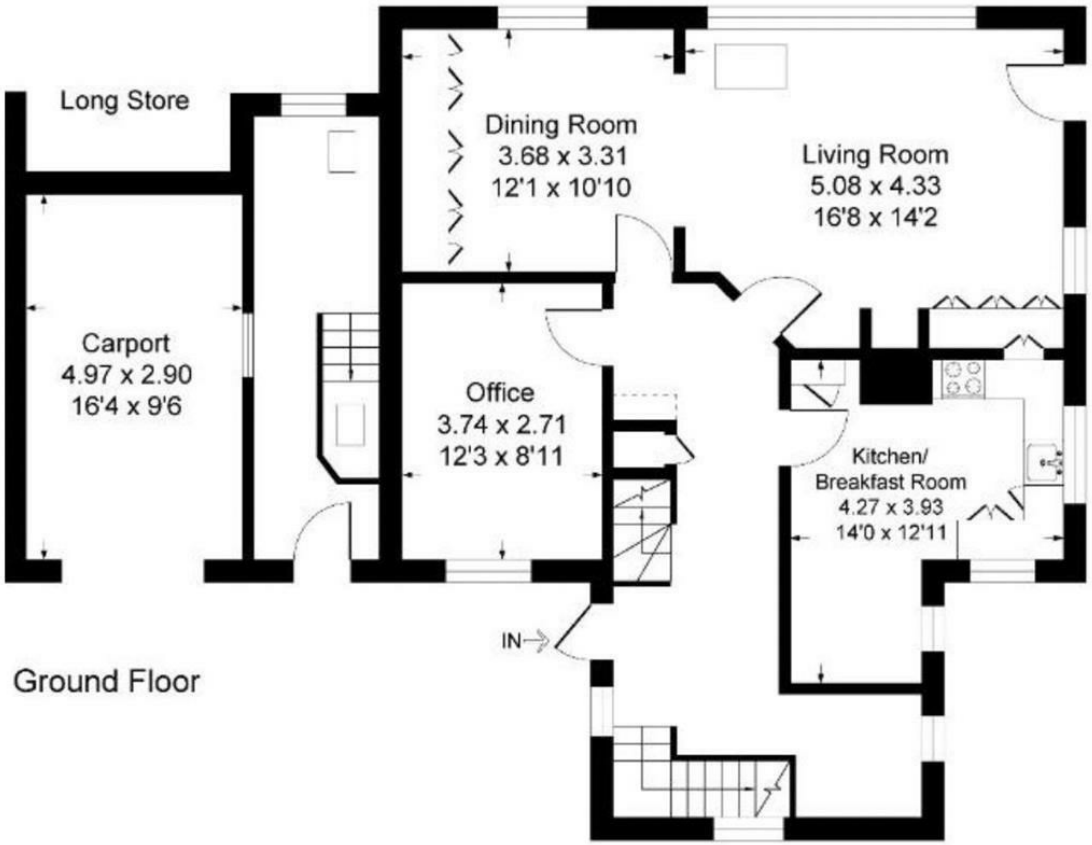

Ground Floor





Features

- Newly refurbished throughout
- Two bathrooms
- Off street parking and garage
- Available now
- Large living space
- Three bedrooms
- Expansive garden and land space
- Private driveway
- Unfurnished
- EPC rating E

3 2 2 E

Tenure - Council Tax Band - G


ASPEN
SALES & LETTINGS