2 Mandeville Court Strode Street, Egham, TW20 9BU

£1,600 Per Month

2 Mandeville Court Strode Street, Egham, TW20 9BU

Situated within a quiet and well-established development close to the heart of Egham, this spacious two double-bedroom split-level maisonette offers generous and well-presented accommodation, ideally suited to a professional couple, small family or sharers. The property is conveniently positioned within easy reach of Egham town centre, mainline railway station, local shops and excellent transport links. The accommodation includes a comfortable living room together with a spacious open-plan kitchen/dining room, with the kitchen equipped with a washing machine, dishwasher and fridge/freezer. From the dining area, doors open onto a generous private balcony overlooking the attractive communal gardens, providing a lovely additional outdoor space.

Arranged over the upper floor are two well-proportioned double bedrooms and a fully tiled bathroom with shower over the bath. The principal bedroom benefits from two built-in storage cupboards together with walnut bedroom furniture, while the second bedroom also features a generous built-in wardrobe. Further benefits include new carpets to the upper floor, excellent storage throughout, residents' off-street parking and access to the development's large communal gardens. Combining spacious split-level accommodation with a peaceful setting and excellent access to central Egham and its amenities, this attractive maisonette should be viewed at the earliest opportunity.

Floor Plan

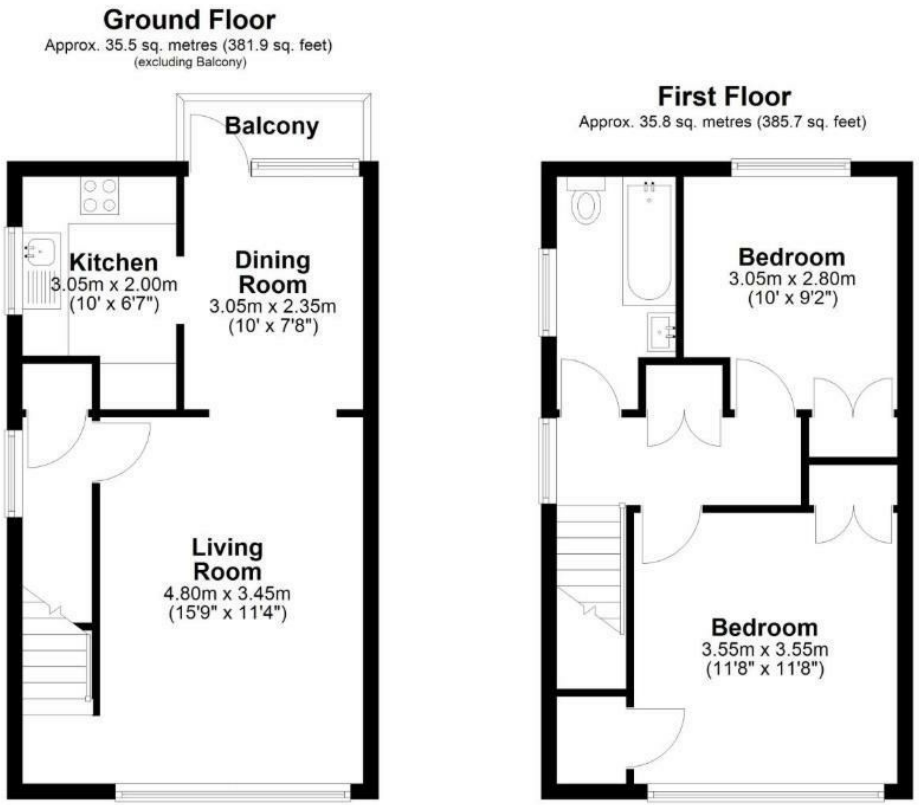

Total area: approx. 71.3 sq. metres (767.6 sq. feet)

Features

- Split Level Maisonette
- Residents Parking
- Double Glazed
- Kitchen has Washing Machine, Dishwasher and Fridge Freezer
- Two Double Bedrooms
- Communal Gardens
- New Heating System

2 1 2 D

Tenure - Council Tax Band - C

ASPEN
SALES & LETTINGS