

ASPEN
SALES & LETTINGS

Deacon House 16-18 Littleton Road, Ashford, TW15 1UQ

£1,350 Per Month

Deacon House 16-18 Littleton Road, Ashford, TW15 1UQ

This lovely one bedroom ground floor apartment is available from 16th July 2026 on an unfurnished basis. The property boasts a modern fully fitted kitchen, stylish 3 piece bathroom suite with shower over bath and spacious bedroom with wardrobes. Included is allocated parking, communal gardens and intercom entry system. EPC C





Floor Plan

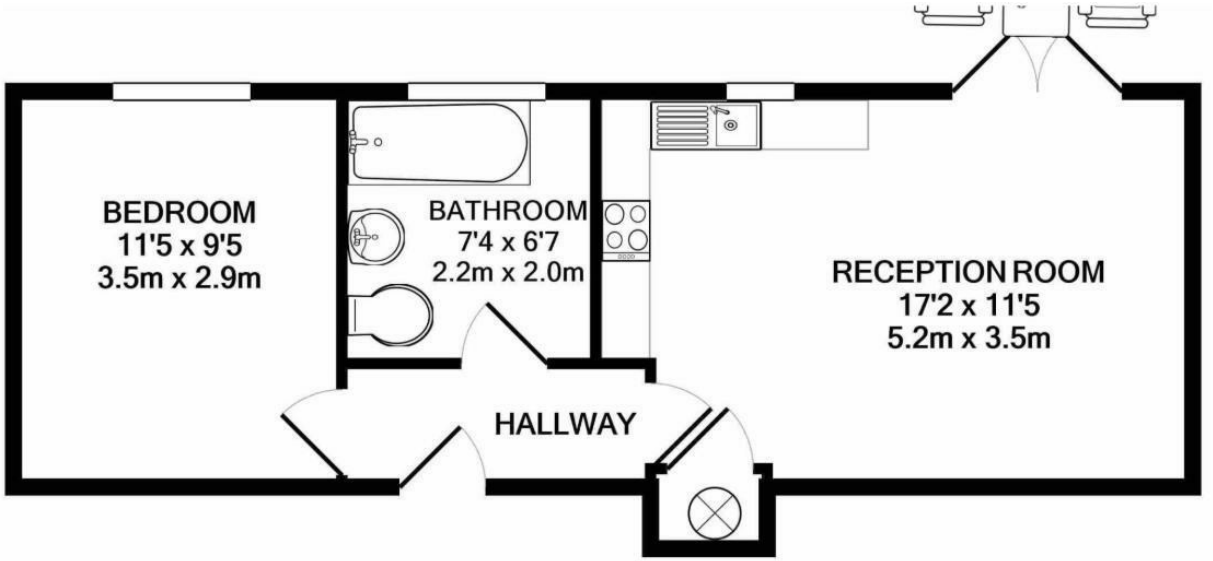

12800

TOTAL APPROX. FLOOR AREA 390 SQ.FT. (36.2 SQ.M.)

Whilst every attempt has been made to ensure the accuracy of the floor plan contained here, measurements of doors, windows, rooms and any other items are approximate and no responsibility is taken for any error, omission, or mis-statement. This plan is for illustrative purposes only and should be used as such by any prospective purchaser. The services, systems and appliances shown have not been tested and no guarantee as to their operability or efficiency can be given

Made with Metropix ©2020





Features

- Ground Floor Apartment
- Fitted Kitchen
- Newly Refurbished
- Allocated Parking
- New Boiler
- Communal Gardens

1 1 1 C

Tenure - Council Tax Band - C


ASPEN
SALES & LETTINGS