134 Clare Road, Staines-Upon-Thames, TW19 7EH

£1,300 Per Month

134 Clare Road, Staines-Upon-Thames, TW19 7EH

Situated in a convenient location on Clare Road, Stanwell, this recently refurbished larger-than-average one-bedroom ground floor apartment offers spacious and well-presented accommodation, ideal for a single professional or couple. Finished to a high standard throughout, the property features a generous living room, a modern fitted kitchen, a spacious double bedroom and a contemporary bathroom. A particular highlight is the private rear garden, providing excellent outdoor space for relaxing or entertaining, together with the added benefit of off-road parking.

Available immediately, the apartment is perfectly positioned for commuters, with Heathrow Airport just a short distance away and excellent access to the A30, M25 and M4. Local shops, supermarkets and regular bus services are all within easy reach, making this an ideal home for those seeking generous accommodation in a convenient and well-connected location.

Floor Plan

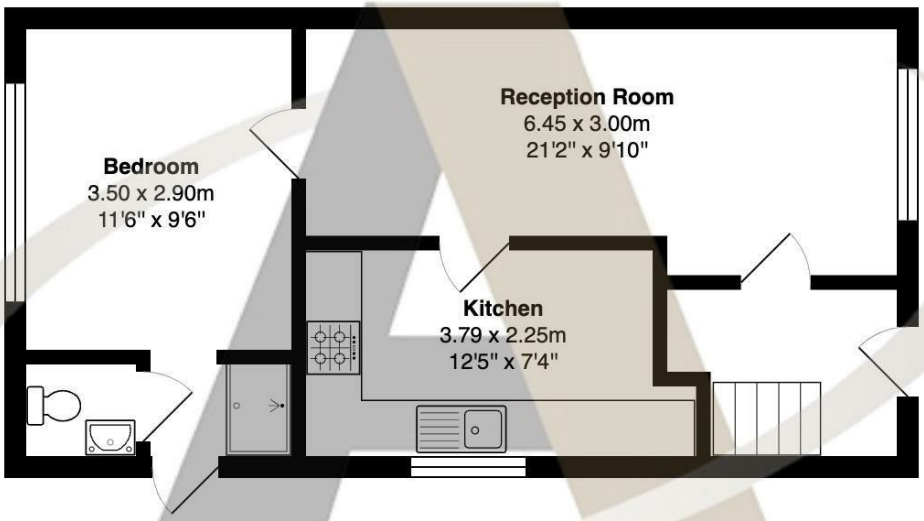

Clare Road, Stanwell, TW19 7EH

Total Area: 44.4 m² ... 478 ft²

All measurements are approximate and for display purposes only

Features

- Recently refurbished larger-than-average one-bedroom ground floor apartment
- Modern fitted kitchen and contemporary bathroom
- Off-road parking for added convenience
- Spacious double bedroom and generous living accommodation
- Private rear garden, ideal for relaxing or entertaining
- Available immediately, with excellent access to Heathrow Airport, the A30, M25, M4 and local amenities

1 1 1 C

Tenure - Council Tax Band -

ASPEN
SALES & LETTINGS