



32 Lynegrove Avenue, Ashford, TW15 1ER

Nestled in a sought-after neighborhood, this immaculately presented four-bedroom, three-bathroom semi-detached family home offers an exceptional blend of modern luxury and practical living. Extensively extended and renovated to the highest standards, this home boasts three spacious reception rooms, perfect for entertaining and family gatherings. The property is ideally located within easy reach of Ashford's top-rated schools, shops, and serene recreation parks, providing a convenient and comfortable lifestyle for its residents.

The exterior of the property is equally impressive, featuring a beautifully landscaped rear garden, perfect for outdoor relaxation and activities. The home's own driveway provides parking for two cars, ensuring convenience and ease for the busy family. Given its high-quality finishes, prime location, and sensible pricing, this property is expected to sell quickly. Don't miss the opportunity to make this exceptional home yours. Call the vendors number one choice of Ashford estate agents Aspen, on 01784 252202.



Floor Plan



Lynegrove Avenue, Ashford, TW15 1ER

Total Area: 2067 ft² ... 192.0 m²

All measurements are approximate and for display purposes only

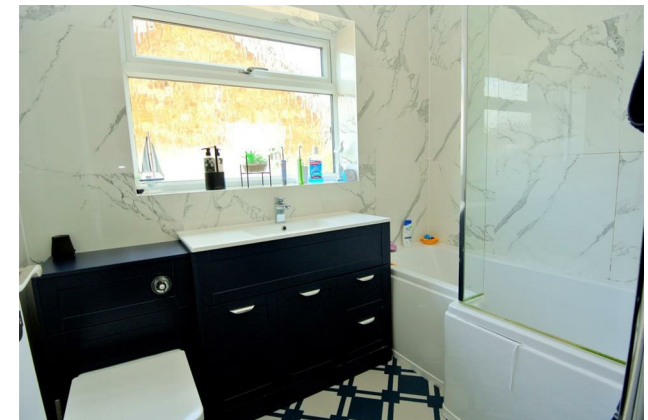

Features

- Immaculately presented four-bedroom, three-bathroom semi-detached family home
- Three spacious reception rooms, ideal for entertaining and family gatherings
- Close proximity to Ashford's top-rated schools
- Beautifully landscaped rear garden for outdoor relaxation and activities
- Extensively extended and renovated to the highest standards
- Prime location in a sought-after neighborhood
- Easy access to vibrant shopping areas and serene recreation parks
- Own driveway with parking for two cars

Aspen Residential Services
77 Church Road, Ashford, Surrey, TW15 2PE
Tel: 01784 252 202
Email: enquiries@aspensalesandlettings.com



Tenure - Freehold Council Tax Band - E

