14 Desford Way, Ashford, TW15 3AT

£500,000

14 Desford Way, Ashford, TW15 3AT

Situated in a quiet cul-de-sac in Ashford, this three-bedroom semi-detached family home offers an exciting opportunity for buyers looking to create a home to their own specification Offering excellent potential for further improvement and enlargement, the property presents numerous possibilities, including extending to the rear, converting the loft and transforming the workshop into additional accommodation or a home office, all subject to the necessary planning consents.

The accommodation includes a bay-fronted living room, separate kitchen/dining room, three bedrooms and a family bathroom. Outside, the generous driveway, substantial workshop and additional outbuilding provide excellent versatility. Conveniently located less than an approx. mile from Ashford train station, reputable local schools and the railway station, this property offers fantastic potential to create a superb family home in a desirable residential setting.

Floor Plan

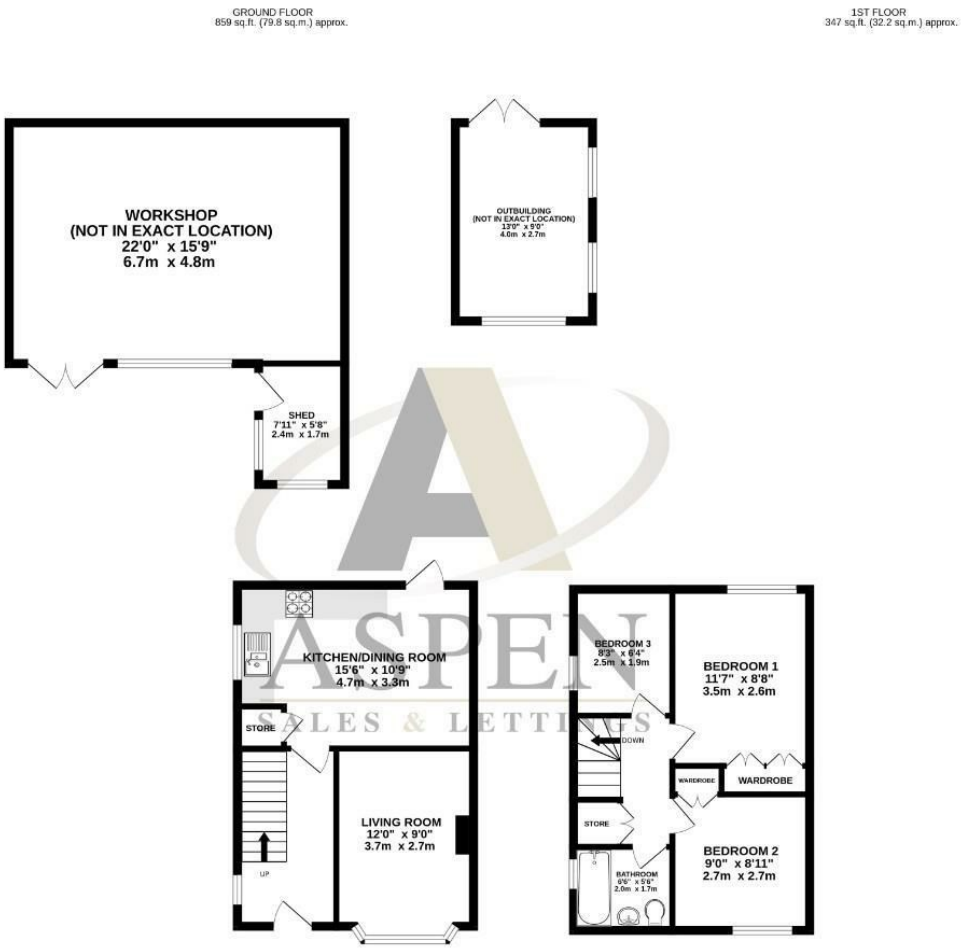

Features

- Three-Bedroom Semi-Detached Family Home
- Generous Driveway Providing Ample Off-Street Parking
- Substantial Workshop with Conversion Potential (STPP)
- Bay-Fronted Living Room
- Convenient for Ashford Town Centre, Schools and Station
- Excellent Potential to Extend to the Rear (STPP)
- Loft Conversion Potential (STPP)
- Three Bedrooms and Family Bathroom
- Separate Kitchen/Dining Room
- Quiet Cul-De-Sac Location in Ashford

3 1 1

Tenure - Freehold Council Tax Band -

Aspen Residential Services
77 Church Road, Ashford, Surrey, TW15 2PE
Tel: 01784 252 202
Email: enquiries@aspensalesandlettings.com

ASPEN
SALES & LETTINGS