



6 Roxeth Court Feltham Hill Road, Ashford, TW15 2DJ

£350,000

6 Roxeth Court Feltham Hill Road, Ashford, TW15 2DJ

Offering excellent access to Ashford town centre and station is this immaculately presented two bedroom first floor maisonette. The accommodation comprises porch with stairs to the first floor and a landing that offers access to all of the rooms. There is a light and airy front aspect living room, a kitchen with integrated appliances, the two bedrooms and bathroom. The property also has a very large loft which is ideal for lots of storage. One of the other major features this home is the much larger than average garden and there is also a garage. Viewings are highly recommended.



Floor Plan

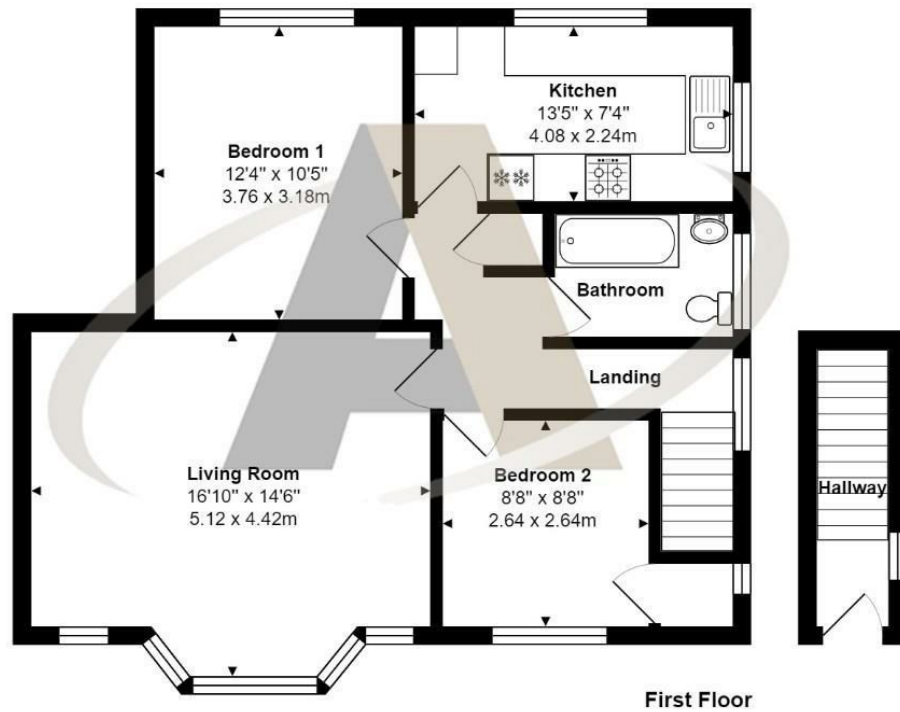

Roxeth Court, Feltham Hill Road, Ashford, TW15 2DJ

Total Area: 729 ft² ... 67.7 m²

All measurements are approximate and for display purposes only



Features

- First Floor maisonette
- Spacious Living Room
- Bathroom
- Large Rear Garden
- Two bedrooms
- Kitchen with appliances
- Large Loft
- Garage

