





## 29 Selby Road, Ashford, TW15 1JG

Aspen Estate Agents are delighted to welcome this charming 3/4-bedroom extended semi-detached house to the sales market. This fantastic, family home offers three double bedrooms, a spacious lounge, a modern kitchen diner, a family bathroom, and a shower room. Outside this property has a good size rear garden, two outbuildings that could be converted into a studio, gym, or home office, and there is off-road parking for multiple vehicles.

Located in Selby Road, Ashford, this property is close to amenities, schools, and transport links, this is an ideal choice for those seeking a comfortable home with scope for further extension (stpp) in a desirable Ashford location. This property is likely to attract a lot of interest and viewings are highly recommended to avoid disappointment.



## Floor Plan

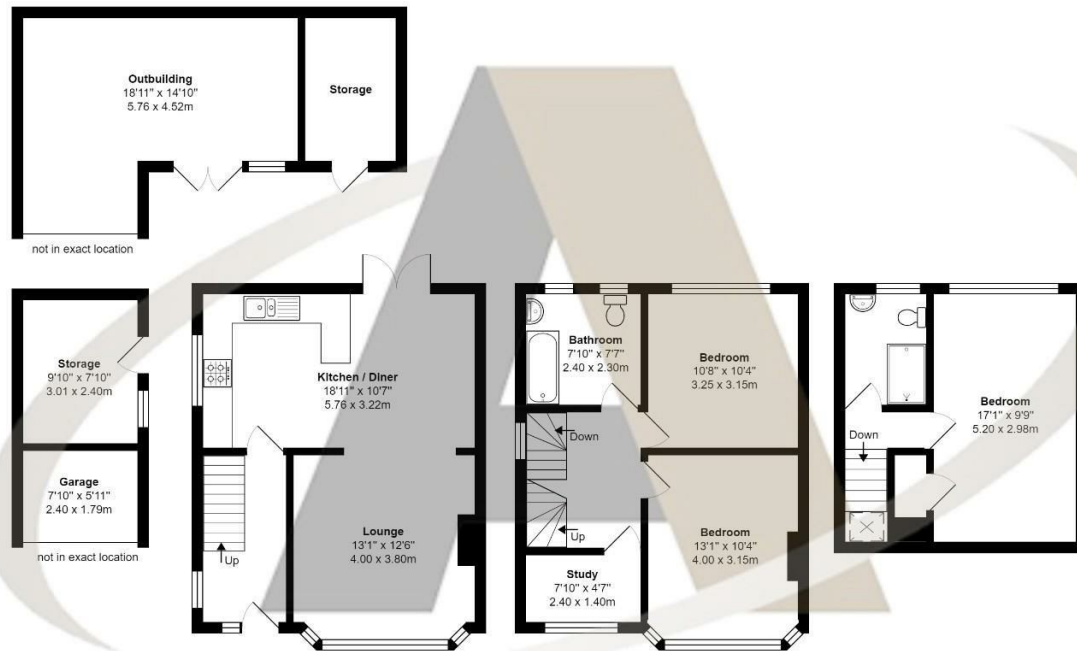

Selby Road, Ashford

Total Area: 1554 ft² ... 144.4 m²

All measurements are approximate and for display purposes only



## Features

- 3 Double Bedrooms + Study
- Two Reception Rooms
- Scope for further extension (stpp)
- Outbuildings
- Extended Semi Detached Home
- Ample Off Road Parking
- Popular residential location
- Good Size Rear Garden

