



2 Maxwell Road, Ashford, TW15 1RN

OIEO £475,000

## 2 Maxwell Road, Ashford, TW15 1RN

Maxwell Road, Ashford is a popular residential location offering easy access to many of the area's popular schools, transport links, shops, and local amenities. Offered to the market with no onward chain with scope for further extension (stpp) and modernisation. This property would suit buyers looking to make a house their own. The current accommodation comprises three bedrooms and a family bathroom upstairs and a large lounge / diner, separate kitchen, family room, and utility room downstairs. Outside there is a garden to the rear and off-road parking for two cars and access to the garage to the front. Call Aspen Estate Agents to book your viewing.



# Floor Plan

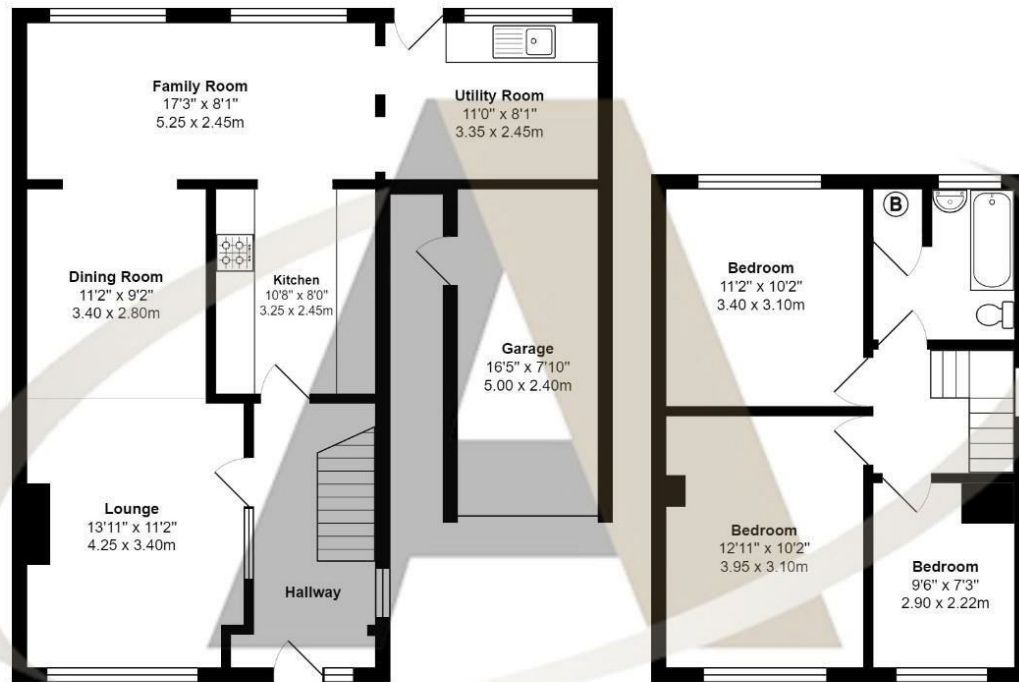

Maxwell Road, Ashford

Total Area: 1256 ft<sup>2</sup> ... 116.6 m<sup>2</sup>

All measurements are approximate and for display purposes only



## Features

- Scope to Extend (stpp)
- Popular Location
- Extended to the rear
- Off Road Parking and Garage
- Requires Modernisation
- 3 Bedroom, Semi
- Garden
- No Onward Chain.

Aspen Residential Services  
 77 Church Road, Ashford, Surrey, TW15 2PE  
 Tel: 01784 252 202  
 Email: enquiries@aspensalesandlettings.com



