8 Garner Court Douglas Road, Staines-Upon-Thames, TW19 7HB

£225,000

8 Garner Court Douglas Road, Staines-Upon-Thames, TW19 7HB

Welcome to this charming apartment located on Douglas Road in the picturesque town of Stanwell, Staines-Upon-Thames.

Upon entering, you are greeted by a cosy reception room perfect for relaxing or entertaining guests. The property boasts two spacious bedrooms, ideal for a small family or those in need of a guest room or home office. With two bathrooms, there will be no more queuing for the shower in the morning rush.

Although this apartment requires modernisation, it presents a fantastic opportunity for those looking to put their own stamp on a property. The kitchen, complete with an oven and hob, is a blank canvas waiting for your personal touch.

Situated in a desirable location, this apartment is competitively priced, making it an attractive option for first-time buyers, investors, or those looking to downsize. Don't miss out on the chance to transform this property into your dream home.

Contact us today to arrange a viewing and envision the potential that this apartment holds for you.

Floor Plan

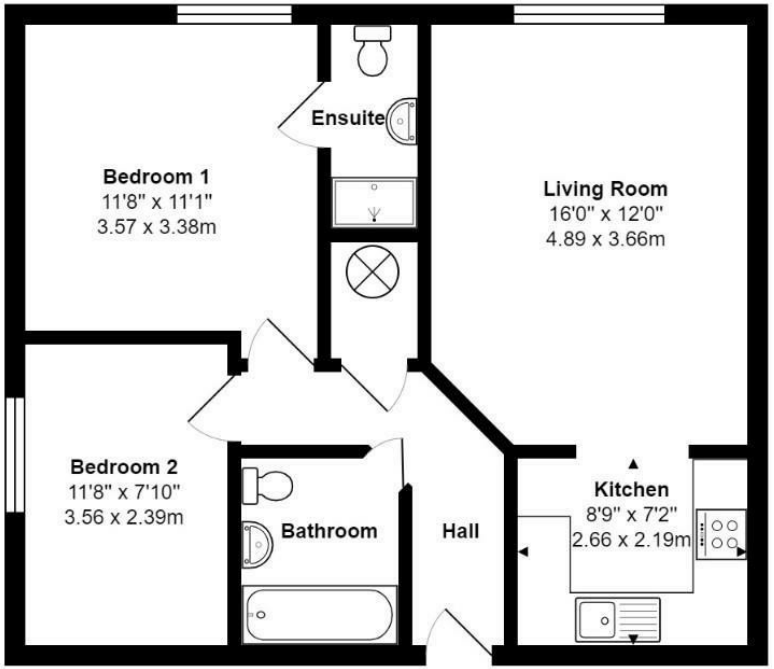

Garner Court, Douglas Road, Stanwell, TW19 7HB

Total Area: 646 ft² ... 60.0 m²

All measurements are approximate and for display purposes only

Features

- First Floor Apartment
- Two Bathrooms
- Requires Moderisation
- Two Double Bedrooms
- Living Room With Separate Kitchen Area
- Very Competitively Priced

2 2 1 C

Tenure - Leasehold Council Tax Band - D

Aspen Residential Services
77 Church Road, Ashford, Surrey, TW15 2PE
Tel: 01784 252 202
Email: enquiries@aspensalesandlettings.com

ASPEN
SALES & LETTINGS