



190 Woodthorpe Road, Ashford, TW15 3LQ

£475,000

## 190 Woodthorpe Road, Ashford, TW15 3LQ

Woodthorpe Road is a very popular location offering easy access to both Ashford and Staines town centers and train stations as well as the area's popular schools, transport links, and local amenities. This extended, three-bedroom, semi-detached cottage requires some cosmetic modernisation perfect for buyers looking to make a house their own. Downstairs there are two good size reception rooms. A bay windowed lounge to the front and a family/dining room which has access to the kitchen. The kitchen is also a decent size and has a range of base and eye-level storage cupboards with integrated appliances and a gas hob. The current owners have recently added a downstairs shower room with a large walk-in shower. Upstairs there are three bedrooms, bedrooms one and two are comfortable double rooms and bedroom three would make a perfect child's bedroom or home office. The bathroom and WC are currently separate but could be re-worked to make a large family bathroom. Outside this property has a lovely 70ft rear garden which has large patio and lawn areas and two storage sheds. There is also off-road parking for two cars and rear access. This superb property is offered to the market with vacant possession and no onward chain. Prompt viewings are encouraged and can be arranged by contacting Aspen Estate Agents.



# Floor Plan

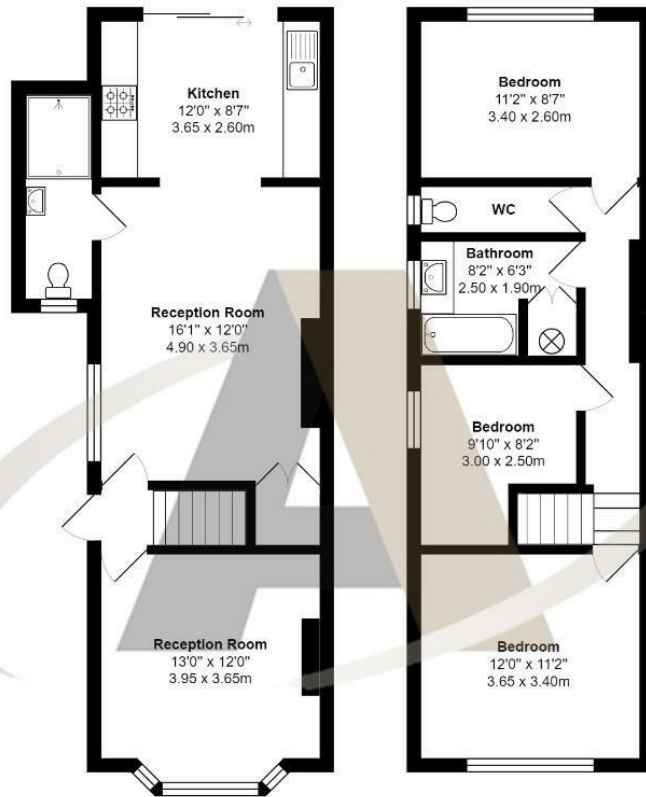

Woodthorpe Road, Ashford

Total Area: 1020 ft<sup>2</sup> ... 94.7 m<sup>2</sup>  
 All measurements are approximate and for display purposes only



## Features

- Semi-Deattached Cottage
- Family Bathroom & Downstairs Shower Room
- Seperate Kitchen
- 70ft Garden
- 3 Bedrooms
- 2 Reception Rooms
- Off Road Parking
- No Onward Chain

Aspen Residential Services  
 77 Church Road, Ashford, Surrey, TW15 2PE  
 Tel: 01784 252 202  
 Email: enquiries@aspensalesandlettings.com

