



448 London Road, Ashford, TW15 3AD

£300,000

448 London Road, Ashford, TW15 3AD

Aspen Estate Agents are delighted to introduce this lovely two-bedroom, ground-floor maisonette to the market. Situated on London Road, Ashford this property is conveniently located for Staines and Ashford Town Centres as well as many of the areas transport links including the M25 and buses to Heathrow and Hatton Cross. The accommodation comprises - two bedrooms, a good size lounge with doors onto the garden, a modern kitchen, and a clean and tidy bathroom. This property benefits from its own private garden and is well presented throughout. Offered to the market with no onward chain this property should be seen to be fully appreciated and viewings can be booked by calling Aspen Estate Agents.



Floor Plan

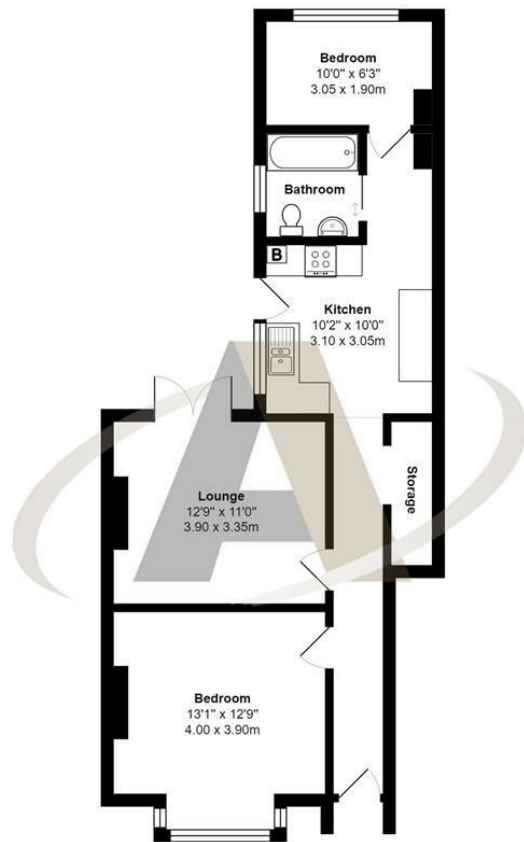

London Road, Ashford

Total Area: 659 ft² ... 61.2 m²

All measurements are approximate and for display purposes only



Features

- 2 Bedroom Maisonette
- Private Garden
- Modern Kitchen and Bathroom
- Ground Floor
- Nicely Presented Throughout
- No Onward Chain

