

ASPEN
SALES & LETTINGS

8 Fircroft Road, Englefield Green, TW20 0TY

£2,650 PCM

8 Fircroft Road, Englefield Green, TW20 0TY

AVAILABLE ON A 10 MONTH CONTRACT. This well presented 3 double bedroom (main bedroom has an en suite shower room) semi-detached house is located in an exclusive gated development in Englefield Green and within a short walk to Royal Holloway University. The accommodation comprises; entrance hall, downstairs w/c, large living room, downstairs bedroom (shown as dining room on the floor plan) and a modern fully fitted kitchen with integrated appliances and a further study room on the first floor. Outside the property offers a private rear garden. The shops are a few minutes' walk and Egham's train station is about 1.25 miles away. Available on a furnished basis. EPC rating: C.





Floor Plan

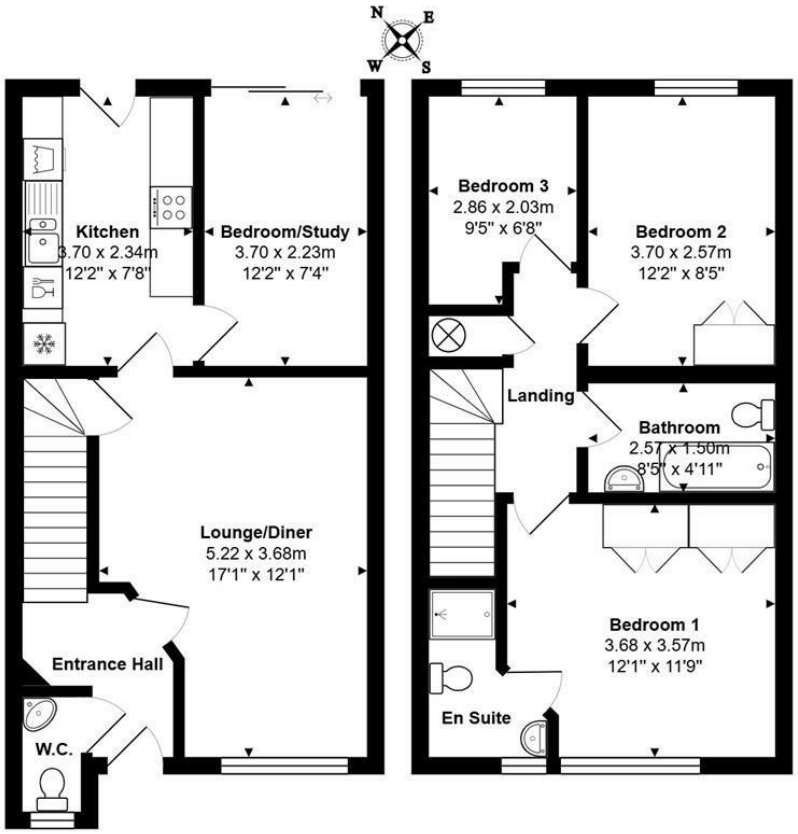

Total Area: 86.1 m² ... 927 ft²





Features

- Modern Gated Development
- 3 Double Bedrooms
- Master with En Suite
- Lounge
- Downstairs W.C.

10 St Judes Road, Englefield Green, Surrey TW20 0BY
Tel 01784 433696
sales@aspenestateagents.co.uk

3 2 2 C

Tenure - Council Tax Band - E



ASPEN
SALES & LETTINGS