





## Parkways Blays Lane, Egham, TW20 0PQ

This 3/4 bedroom detached property is situated in Blays Lane and is within walking distance of the village shops and Windsor Great Park. There is a large lounge, open plan kitchen/breakfast/dining area and a conservatory. There is also a family room/4th Bedroom, a downstairs w.c and a drive/garage. There are 3 bedrooms upstairs and a family bathroom. EPC: D.



Floor Plan

Blays Lane Englefield Green

Approximate Gross Internal Area  
Ground Floor (Including Garage)  
1167 sq ft / 108.4 sq m  
First Floor = 478 sq ft / 44.4 sq m  
Total = 1645 sq ft / 152.8 sq m

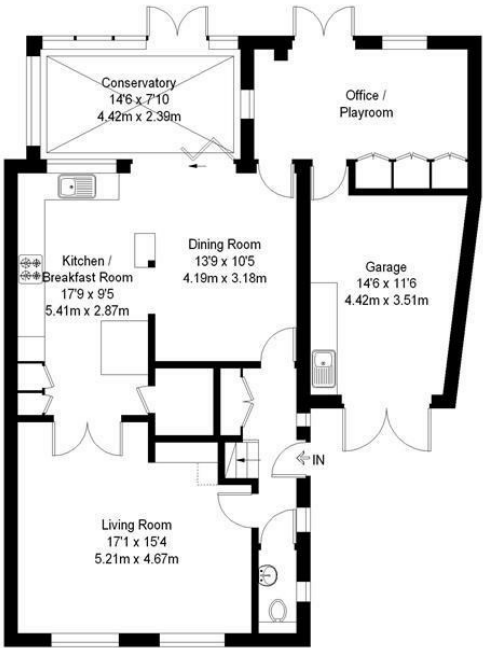

Ground Floor

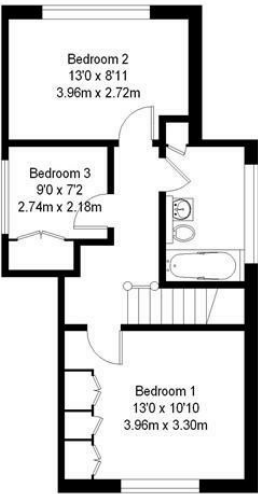

First Floor

Cube Property Marketing © 2016  
Illustration for identification purposes only,  
measurements are approximate, not to scale.



Features

10 St Judes Road, Englefield Green, Surrey TW20 0BY  
Tel 01784 433696  
sales@aspenestateagents.co.uk

