



41 Spring Rise, Egham, TW20 9PP

£5,000 PCM



## 41 Spring Rise, Egham, TW20 9PP

This amazing 6 bedroom Student let house has a large kitchen/dining/living room area, refurbished in the past 2-3 years, with kitchen, carpets, redecoration, and a sun-pipe installed on the landing. 2 double bedrooms downstairs and a further 4 great size rooms upstairs, one of which has its own en suite. and an additional bathroom and shower room. There is a large landscaped garden with gardener included and off-road parking to the front.; the property is managed by an experienced local Landlord. EPC Rating: C.



Floor Plan

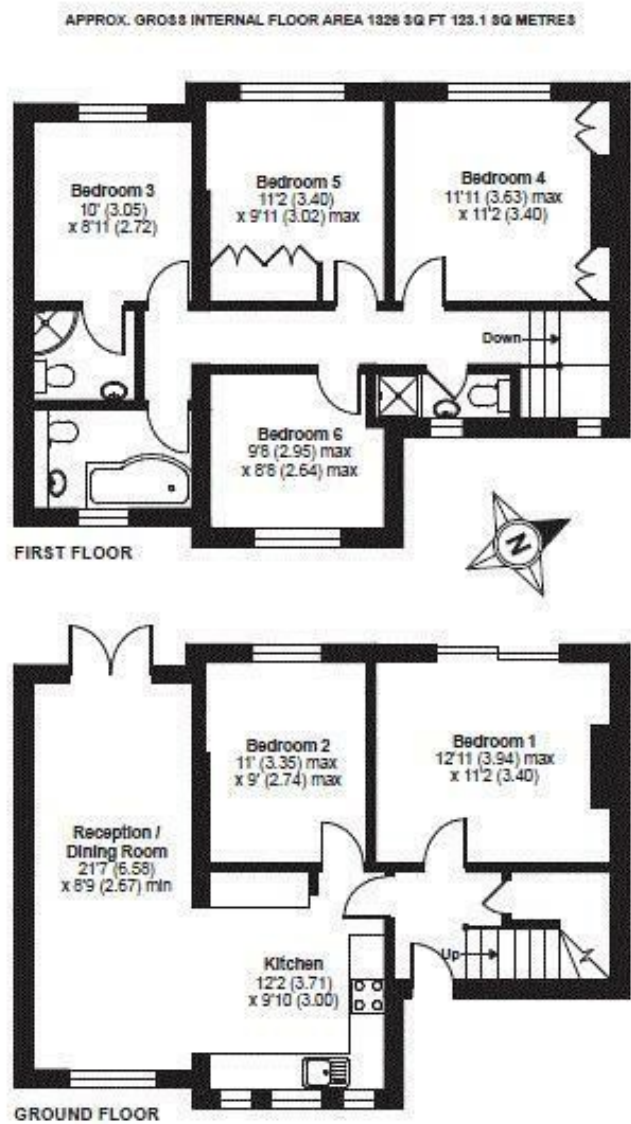

Features

10 St Judes Road, Englefield Green, Surrey TW20 0BY  
Tel 01784 433696  
sales@aspenestateagents.co.uk

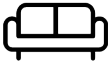
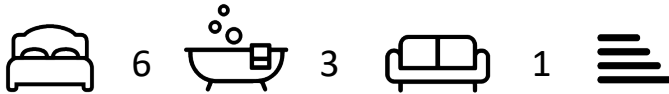

Tenure - Council Tax Band - D



