

ASPEN
SALES & LETTINGS

406 London Road, Ashford, TW15 3AB

£1,350 Per Calendar Month

406 London Road, Ashford, TW15 3AB

Available from January 2022 this ground floor maisonette is situated on London Road, Ashford which is a popular location offering easy access to the areas local bus routes, train stations and motorway links. This property is presented in very good condition throughout and consists of two double bedrooms, a large lounge with bay window, modern bathroom and kitchen. Outside the property has its own garden and an outside log cabin which would make a great home office or studio. Prompt viewings are encouraged and can be booked by calling Aspen Residential. Available part furnished or unfurnished.





Floor Plan

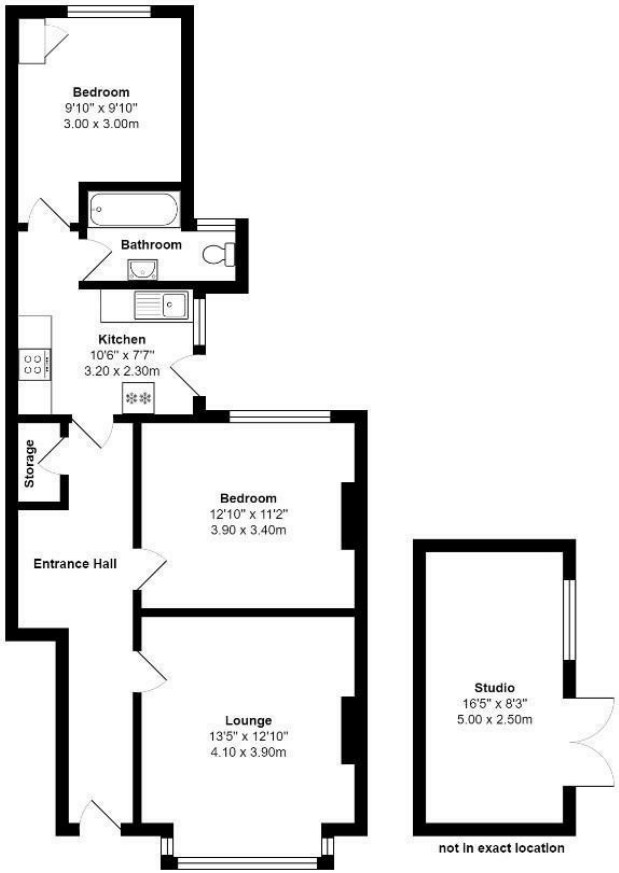

London Road, Ashford

Total Area: 858 ft² ... 79.7 m²

All measurements are approximate and for display purposes only

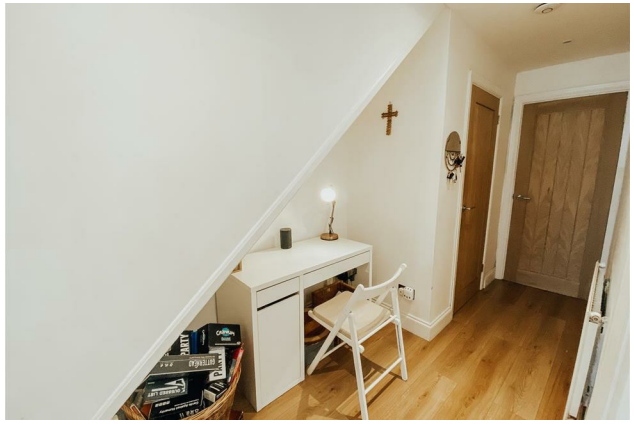



Features

- Two Double Bedrooms
- Private Garden
- Large Lounge
- Modern Bathroom
- Outside Studio / Cabin
- Ground Floor Maisonette
- Gas Central Heating
- Part Furnished/Unfurnished
- Kitchen with Appliances
- Available January 2022

2 1 1 C

Tenure - Council Tax Band -

10 St Judes Road, Englefield Green, Surrey TW20 0BY
Tel 01784 433696
sales@aspenestateagents.co.uk


ASPEN
SALES & LETTINGS