

ASPEN
SALES & LETTINGS

5 Kings Close, Staines-Upon-Thames, TW18 1JS

£2,200 Per Calendar Month

5 Kings Close, Staines-Upon-Thames, TW18 1JS

Aspen Estate Agents are delighted to introduce this stunning three-bedroom house to rent in Kings Close Staines. Accommodation comprises two reception rooms, a large kitchen, a utility room, and a WC downstairs three bedrooms, and a modern family bathroom upstairs. Other notable features include a good-sized rear garden, secure outside storage, gas central heating, and off-road parking. Available 2nd November on an unfurnished basis and landlord will take pets. This house is likely to attract a lot of attention and prompt viewings are encouraged. Contact Aspen Estate Agents to arrange your viewing.





Floor Plan

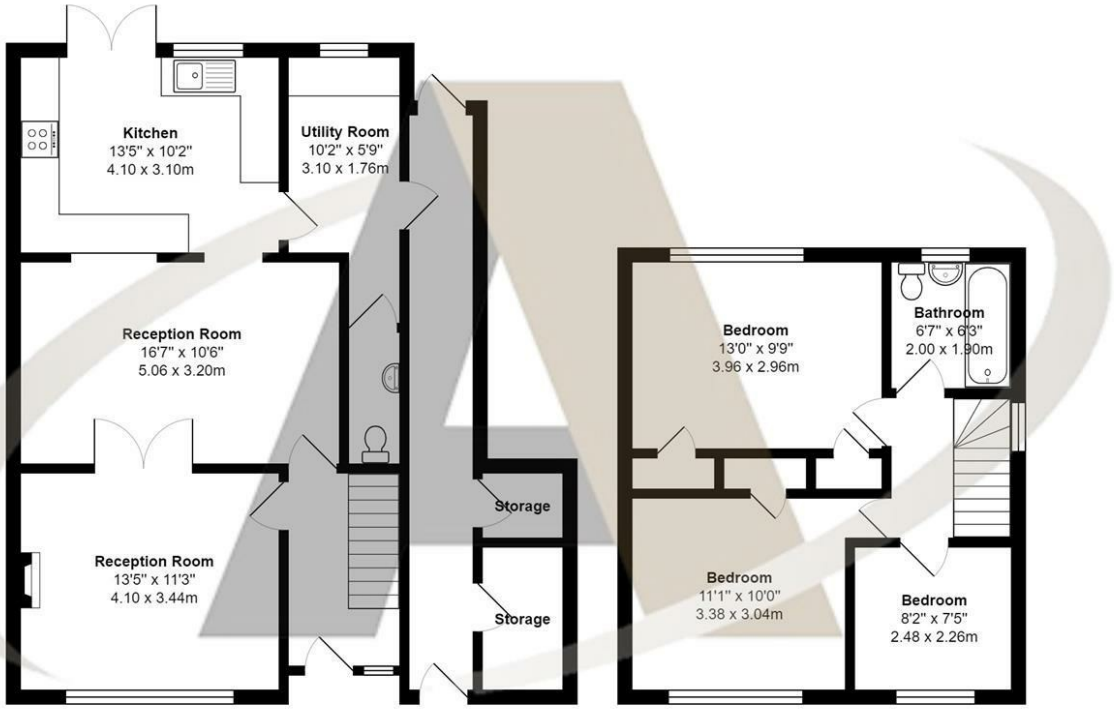

Kings Close, Laleham, Staines

Total Area: 1262 ft² ... 117.2 m²

All measurements are approximate and for display purposes only





Features

- 3 Bedroom Semi Detached House
- Large Lounge
- Dining Room
- Downstairs WC
- Utility Room
- Private Garden
- Outside Storage
- Off Road Parking
- Unfurnished

10 St Judes Road, Englefield Green, Surrey TW20 0BY
Tel 01784 433696
sales@aspenestateagents.co.uk

3 1 2 D

Tenure - Council Tax Band - D


ASPEN
SALES & LETTINGS