17 Elmbank Avenue, Englefield Green, TW20 0TQ

£3,450 PCM

17 Elmbank Avenue, Englefield Green, TW20 0TQ

A six bedroom semi-detached student house with a re-fitted shower room and kitchen and redecorated in 2019. There is a living room and garden. There has been some new wood floors downstairs and new carpets on the stairs & landing. Energy Rating D.

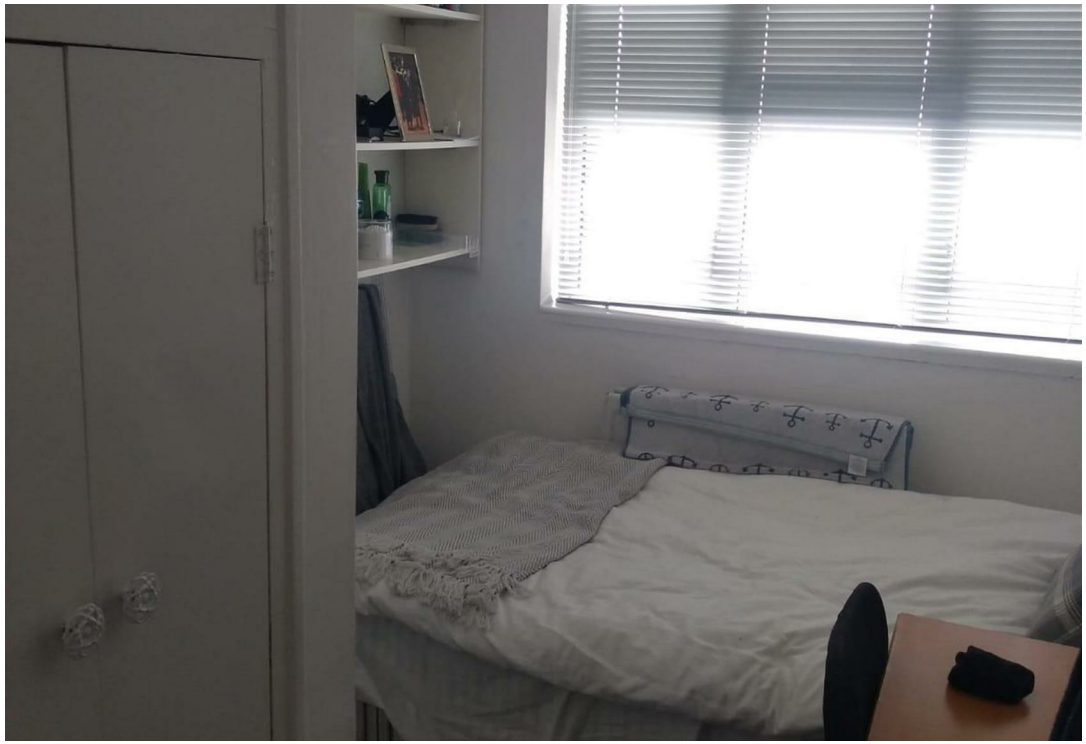

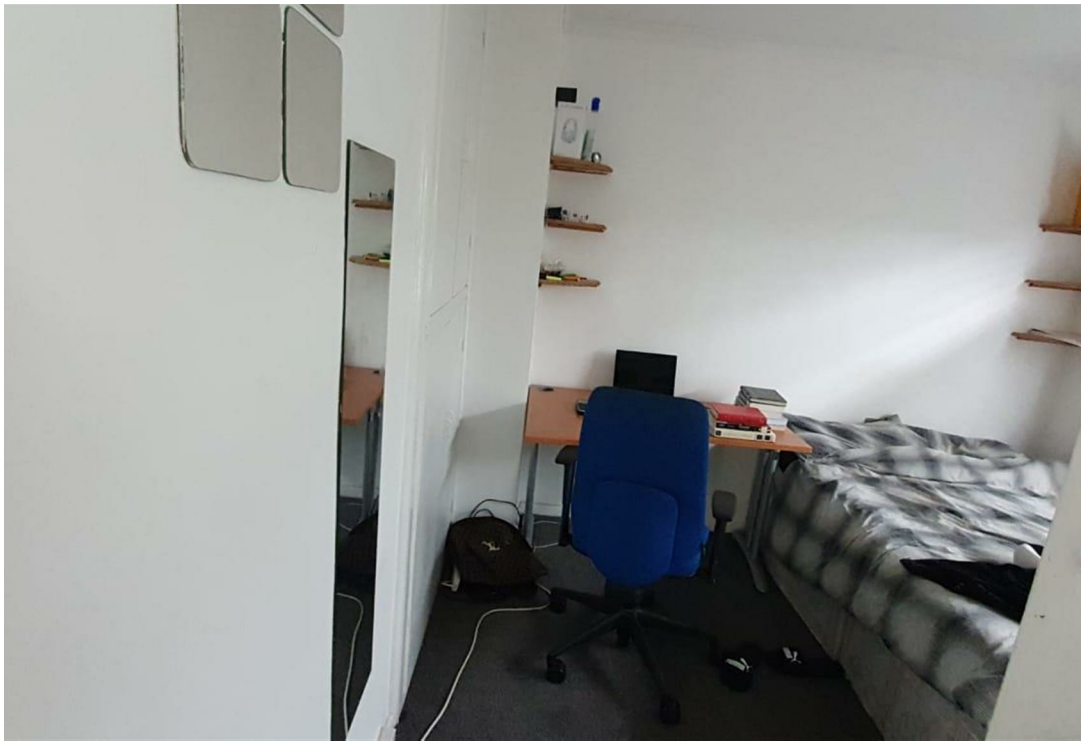

Floor Plan

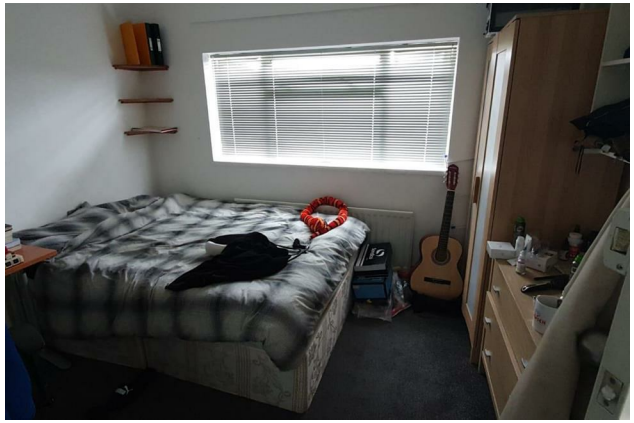

Features

6 1 1 D

Tenure - Council Tax Band - D

10 St Judes Road, Englefield Green, Surrey TW20 0BY
Tel 01784 433696
sales@aspenestateagents.co.uk

ASPEN
SALES & LETTINGS