

ASPEN
SALES & LETTINGS

Cranstone Mayfield Avenue, Addlestone, KT15 3AG

£2,500 Per Calendar Month

Cranstone Mayfield Avenue, Addlestone, KT15 3AG

Cranstone is a superb 3-bedroom detached house in the ever-popular Mayfield Avenue, New-Haw. This property has been redecorated by the landlords and is available from the 1st September on an unfurnished basis. Downstairs there is a lovely bay-windowed lounge to the front of the property with parquet flooring and a larger kitchen diner to the rear. The kitchen is modern with plenty of storage cupboards and worktop space. There are double doors leading out onto the garden. Upstairs there are three bedrooms. The primary bedroom is a larger-than-average double room, bedroom two is a comfortable double room, and the third bedroom is a very useable single room and would be a good home office. The family bathroom is also a good size with a modern, white, 3-piece bathroom suite with a shower over the bath. Outside, this property has a large garden to the rear and off-road parking for several cars to the front. This property is likely to attract a lot of attention. Viewings are encouraged and can be booked by calling Aspen Estate Agents.





Floor Plan

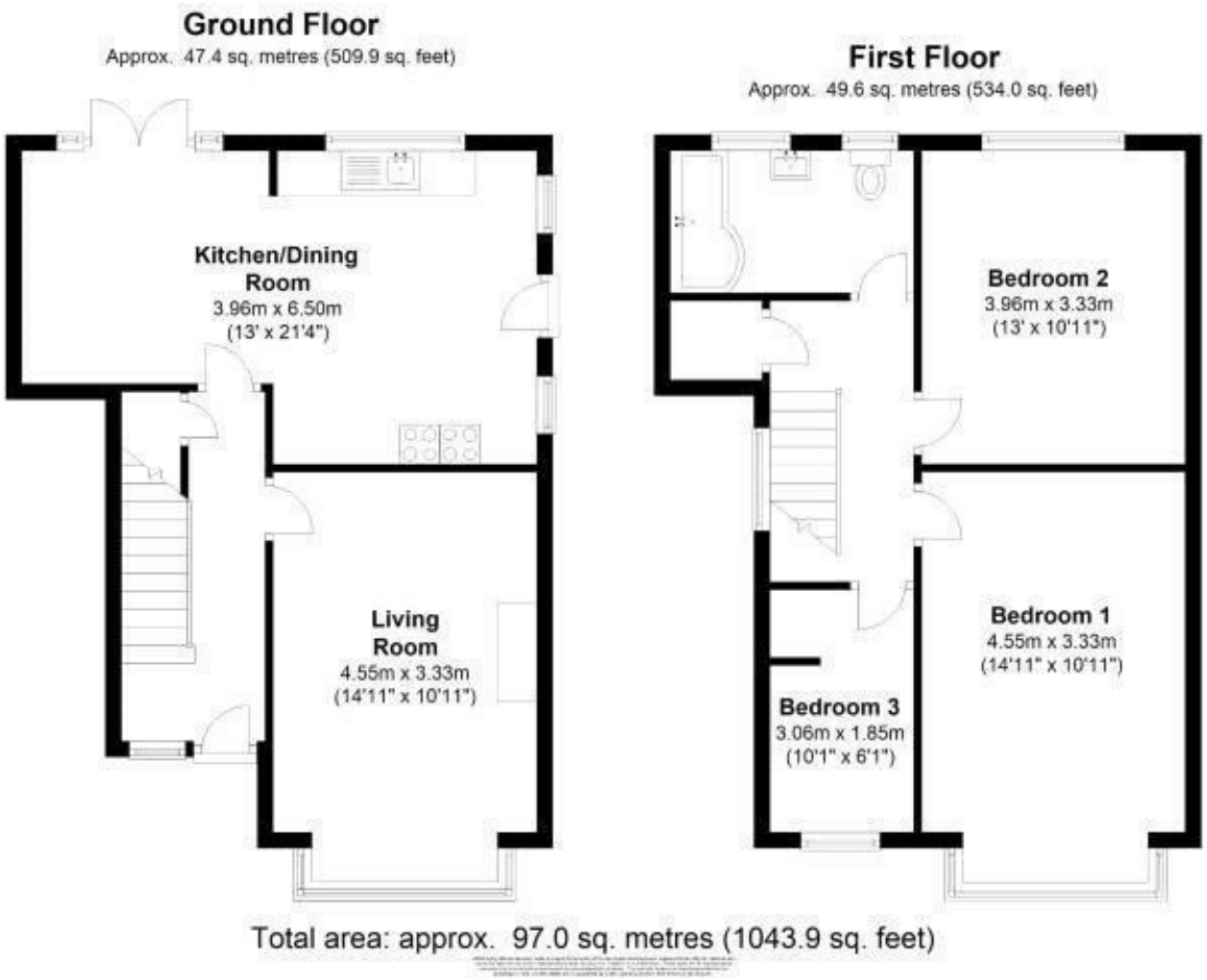





Features

- Detached House
- 3 Bedrooms
- Large Lounge
- Kitchen / Diner
- Big Garden
- Off Road Parking
- Popular Residential Location
- Unfurnished
- Available 1st September

10 St Judes Road, Englefield Green, Surrey TW20 0BY
Tel 01784 433696
sales@aspenestateagents.co.uk

3 1 2 E

Tenure - Council Tax Band - F


ASPEN
SALES & LETTINGS