



11 Tower Court, Vicarage Road, Egham, TW20 9JN

£280,000



## 11 Tower Court, Vicarage Road, Egham, TW20 9JN

This 742 Square Foot two double bedroom first floor apartment is situated in a sought-after development in Egham Town Centre - close to all local shops, supermarkets, restaurants and the train station (Waterloo approx. 42 minutes). There is a large open plan kitchen / living area, bathroom, allocated/permit parking space, and a secure entry system. This would be a great first time buy or a quality investment purchase! EPC Rating: B.



## Floor Plan

### First Floor

Approx. 68.9 sq. metres (742.0 sq. feet)

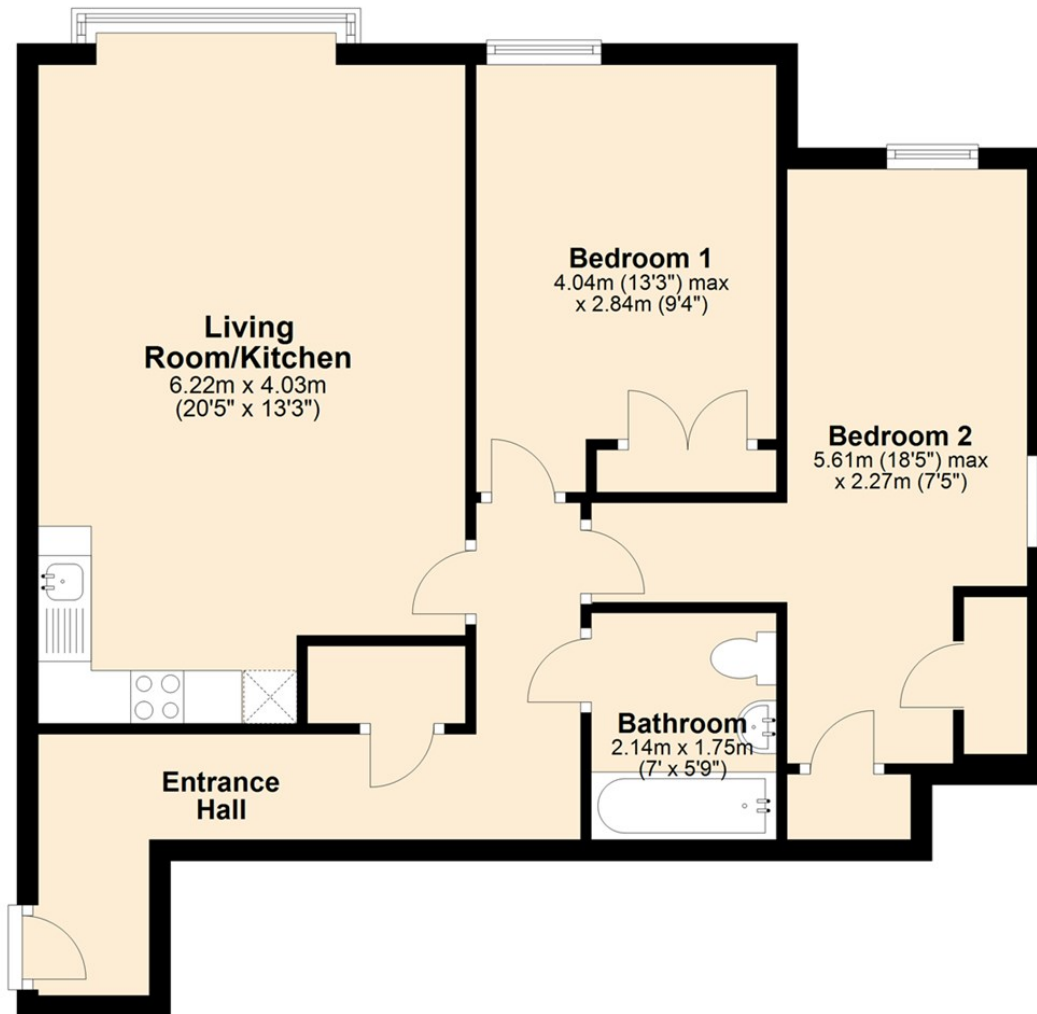

### Features

- 2 Bedroom Apartment
- Close to Shops and Station
- Modern Kitchen and Bathroom
- Long Lease
- Egham Town Centre
- Allocated Permit Parking
- Great First Time Buy

10 St Judes Road, Englefield Green, Surrey TW20 0BY  
Tel 01784 433696  
sales@aspenestateagents.co.uk



Tenure - Leasehold Council Tax Band - D



