



Aspen
estate agents



6 Willson Road
Egham TW20 0QB
£475,000

About

This semi-detached three-bedroom chalet bungalow is situated within a quiet position and located close to the village green. The accommodation comprises of a good sized kitchen/ family room, living room, dining/ family room, upstairs bathroom and a downstairs w.c.. The large front garden offers a detached garage, along with off road parking for several vehicles, there is also a pretty rear garden. There is potential to extend (S.T.P.P) as a neighboring property has done. NO CHAIN.

- 3 Bedrooms
- 3 Reception Rooms
- Large Frontage
- Great Potential
- NO CHAIN



Floor Plan

6 Willson Road Englefield Green, Egham, Surrey
 Approximate Gross Internal Area
 Main House = 108 Sq M/1169 Sq Ft
 Garage = 17 Sq M/182 Sq Ft

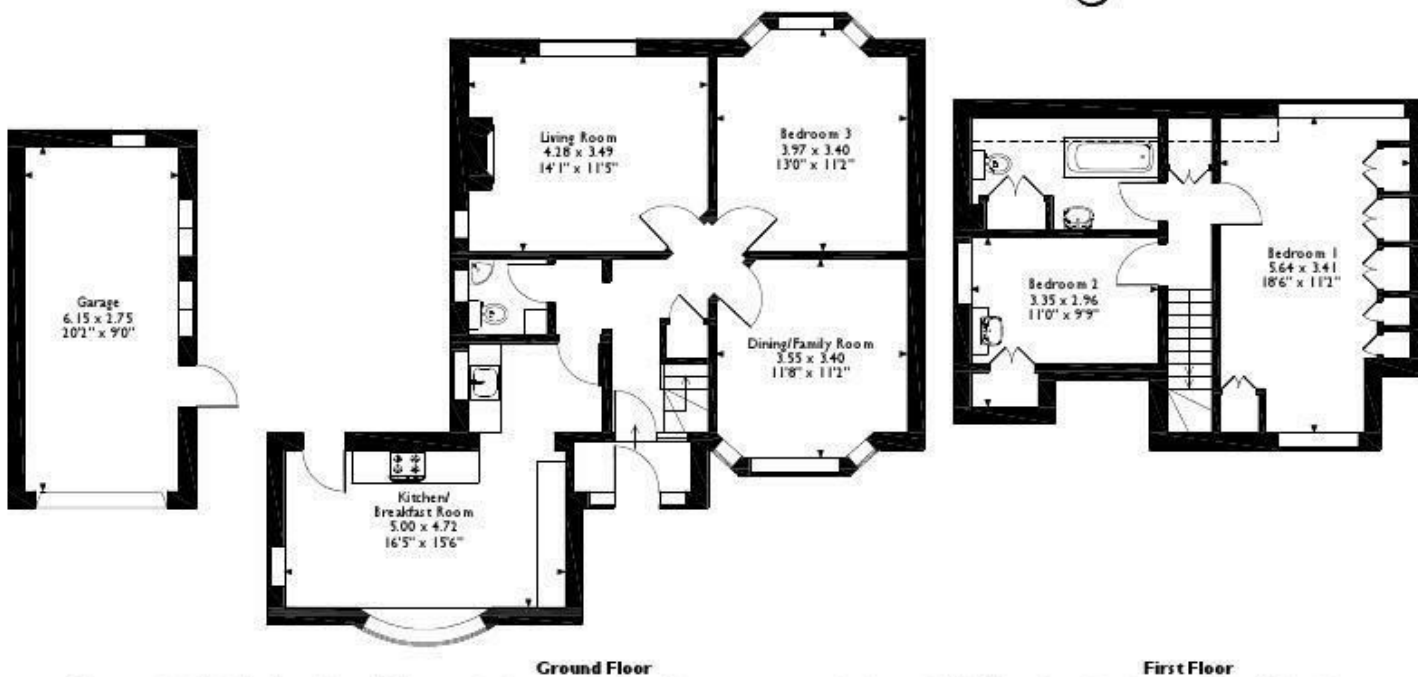

Please note that the location of doors, windows and other items are approximate and this floorplan is to be used for illustrative purposes only. Unauthorized reproduction is prohibited.

Area Map



Energy Efficiency Graph

