Tel: 0208 905 2255
info@simmonsestates.co.uk

A Reputation To Rely Upon

Kenilworth Close, Borehamwood, Hertfordshire WD6 1QF

£1,500 PCM

- Three Bedroom House
- Large Living Room
- Good Size Kitchen
- Large Driveway
- Very Good Location
- 1 Minute Walk to Yavneh College
- Dining Room / Playroom
- Optional Furnishings
- Gas Heating
- Nice Garden & Outside Space

11 Kenilworth Close, Borehamwood, Hertfordshire WD6 1QF

A spacious three bedroom terraced house on the south-side of Borehamwood, just a short walk to Yavneh College and 10 minutes from town centre. The property is offered furnished or part furnished, with off street parking, good size living room, dining room and play area. The house is in good condition and has three good size bedrooms, a sunny aspect rear garden, wardrobes and ample storage. Available immediately.

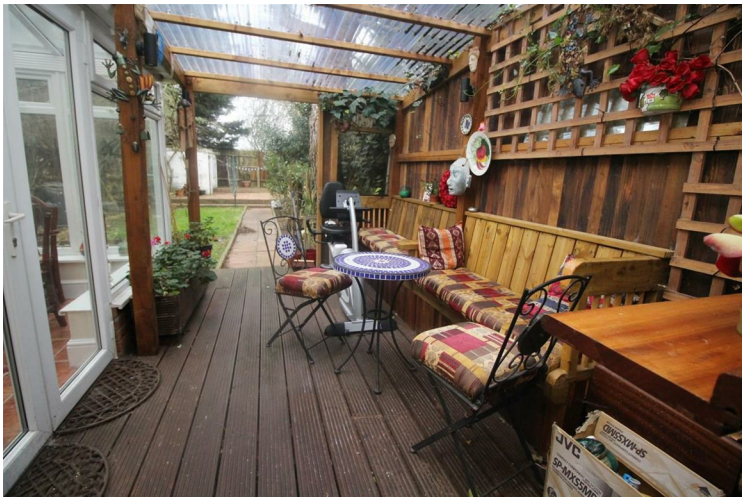

11 Kenilworth Close, Borehamwood, Hertfordshire WD6 1QF

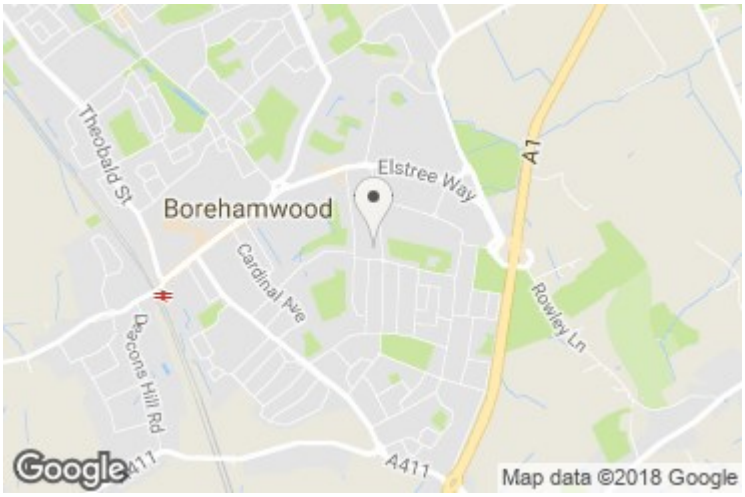

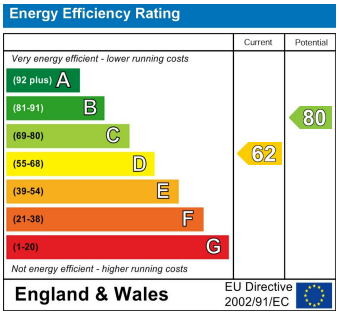
Energy Efficiency Rating
Current
Potential
Very energy efficient - lower running costs
(92 plus) A
(81-91) B
(69-80) C
(55-68) D
(39-54) E
(21-38) F
(1-20) G
Not energy efficient - higher running costs
62
80
England & Wales
EU Directive 2002/91/EC

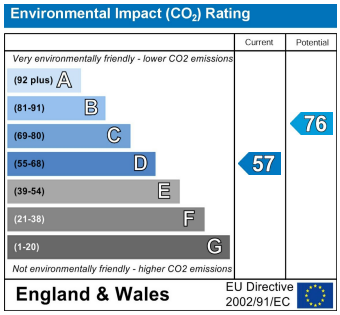
Environmental Impact (CO_2) Rating
Current
Potential
Very environmentally friendly - lower CO2 emissions
(92 plus) A
(81-91) B
(69-80) C
(55-68) D
(39-54) E
(21-38) F
(1-20) G
Not environmentally friendly - higher CO2 emissions
57
76
England & Wales
EU Directive 2002/91/EC