



151 Preston Road, WEMBLEY, Middlesex, HA9 8NQ

A SPACIOUS FOUR BEDROOM FAMILY HOME ON PRESTON ROAD BEING SOLD CHAIN FREE We are delighted to bring to the market this superb four bedroom semi detached property located just minutes walk to Preston Road Metropolitan line tube station offering easy access throughout London & the surrounding areas. The property requires modernisation and offers the perfect opportunity for a discerning buyer hoping to extend, improve and add significant value to their next home.

The property briefly comprises of a welcoming entrance hall, a guest cloakroom, an extended kitchen/breakfast room, a large through lounge, four first floor bedrooms and a family bathroom.

Further benefits include an integral garage, off street parking and a wonderful rear garden.

- EXTENDED FOUR BEDROOM FAMILY HOME
- PRIME PRESTON ROAD LOCATION
- WALKING DISTANCE TO THE MET' LINE TUBE
- KITCHEN/BREAKFAST ROOM
- THROUGH LOUNGE
- DOWNSTAIRS GUEST CLOAKROOM
- REQUIRES MODERNISATION
- INTEGRAL GARAGE APPROACHED VIA OWN DRIVE
- WONDERFUL REAR GARDEN
- CHAIN FREE SALE

£749,950

Floor Plan

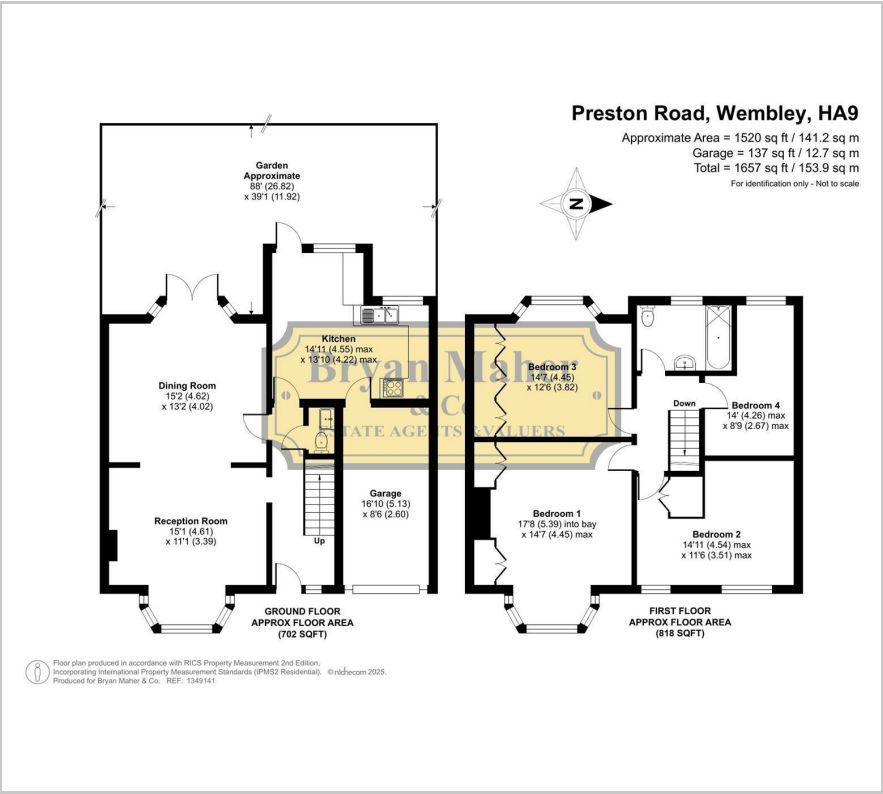

Area Map



Energy Efficiency Graph

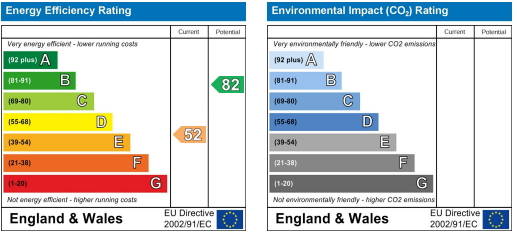

These particulars, whilst believed to be accurate are set out as a general outline only for guidance and do not constitute any part of an offer or contract. Intending purchasers should not rely on them as statements of representation of fact, but must satisfy themselves by inspection or otherwise as to their accuracy. No person in this firms employment has the authority to make or give any representation or warranty in respect of the property.