



113 Everton Drive
 , STANMORE, HA7 1EB
£125,000

****CASH BUYERS ONLY**** Just minutes walk to Queensburys Jubilee Line is this two double bedroom first floor maisonette in need of modernisation. The property benefits from two double bedrooms and sole use of its own large rear garden which is nearly 100ft in length with mature flower borders and fruit trees. The property has 28 years lease remaining with no confirmation of exact lease extension costs.

- FIRST FLOOR MAISONETTE
- TWO DOUBLE BEDROOMS
- JUBILEE LINE
- SEPERATE KITCHEN
- OWN GARDEN
- SHORT LEASE 28 YEARS
- CASH BUYERS ONLY
- AVAILABLE NOW

Viewing

Please contact our Bryan Maher & Co Office on 020 8904 8904 if you wish to arrange a viewing appointment for this property or require further information.

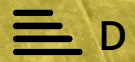

Floor Plan



Area Map

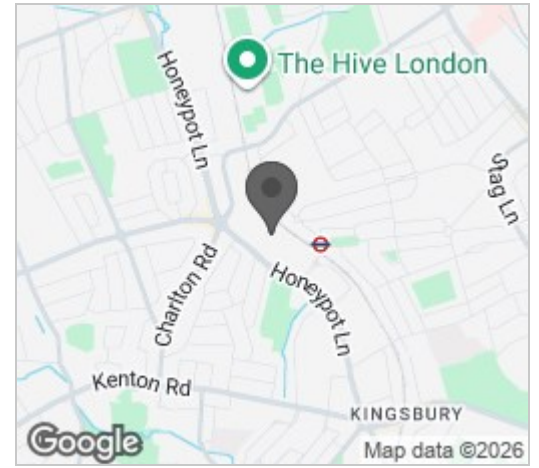

Energy Efficiency Graph

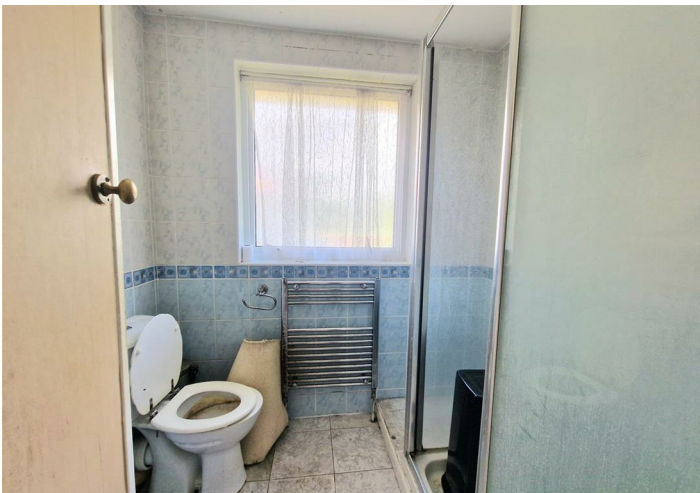
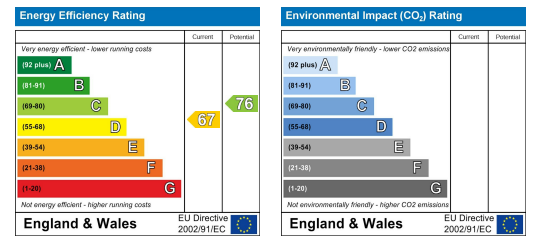

These particulars, whilst believed to be accurate are set out as a general outline only for guidance and do not constitute any part of an offer or contract. Intending purchasers should not rely on them as statements of representation of fact, but must satisfy themselves by inspection or otherwise as to their accuracy. No person in this firm's employment has the authority to make or give any representation or warranty in respect of the property.

