



Dreyer Close, Rugby, Warwickshire
Guide Price £335,000



Dreyer Close, Rugby, Warwickshire

Crowhurst Gale are pleased to present to market this three bedroom detached property in a cul-de-sac location. The house originally had four bedrooms, but was converted in to a large three bedroom by the current owners. Other additions include a luxury bathroom, utility room with shower, study/games room and an extension to the rear of the property to create a open plan living/kitchen/dining room with bi-fold doors and lantern roof light. The property still retains a lounge to the front of the house for quiet evenings in front of the TV. Outside has a rear garden with a metal frame gazebo with adjustable louvred roof and hot tub. There is parking for two cars to the front of the property.

Frontage

Parking for two vehicles.

Entrance Hall

Stairs to first floor. Doors to:

Lounge 17'1" x 10'3" (5.21m x 3.12m)

Bow window to front aspect.

Living/Kitchen/Dining Room 24'3" x 15'4" (7.40 x 4.69)

Open plan areas with fitted kitchen with range cooker, dining area with central island. Living area with sky-light and bi-fold doors.

Office/Hobby Room 7'9" x 13'11" (2.38 x 4.26)

French doors to rear garden and patio.



Utility Room 9'10" x 7'11" (3.00 x 2.43)

Plumbing for washing machine. Space for further appliances. Shower and WC.

First Floor Landing**Bedroom One 15'5" max x 10'2" max (4.72 max x 3.12 max)**

Two windows to front.

Bedroom Two 11'7" x 6'10" (3.55 x 2.10)

Window to the rear.

Bedroom Three 8'4" x 8'2" (2.56 x 2.51)

Window to the rear

Bathroom

Luxury bathroom with spa bath, shower enclosure, WC and wash hand basin. Under floor heating.

Rear Garden

The rear garden has a lovely sunny aspect with a metal frame gazebo with adjustable louvred roof. Hot tub. Artificial lawn. Enclosed with wooden fencing.

Market Appraisal

If you are considering selling your property, we would be delighted to give you a free no obligation market appraisal. Our experience, knowledge and marketing with local and internet advertising will get your property seen and stand out from the crowd. Please contact us to arrange your property appraisal.

Mortgage Services

Crowhurst Gale can offer Panda Mortgage Services for professional mortgage advice and will help to find the right product that will suit your budget and needs from virtually the whole of the mortgage market.

Conveyancing Services

Our solicitors work on a no sale, no fee basis. They work longer hours than the conventional solicitor and are available weekends. Please contact us for more information on our conveyancing services.

Local Authority

Rugby Borough Council



Tenure
Freehold

Tax Band
Tax Band: D

Viewing

By appointment only through Crowhurst Gale Estate Agents
01788 522266



Ground Floor

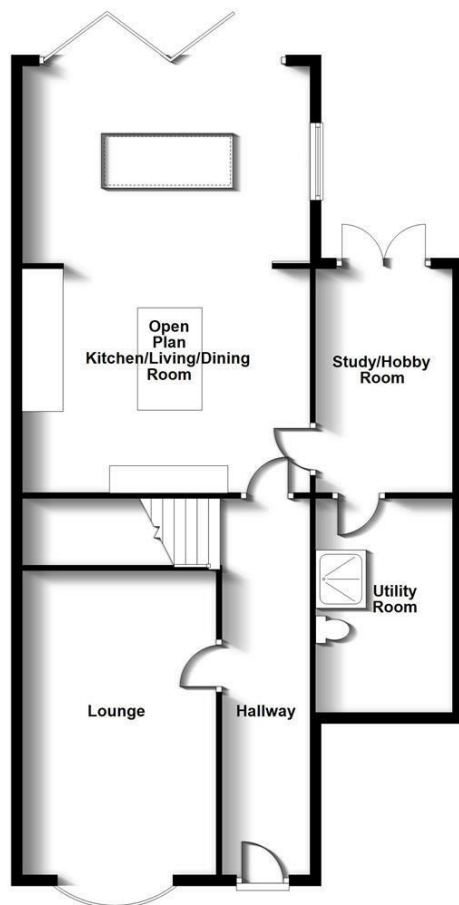

First Floor

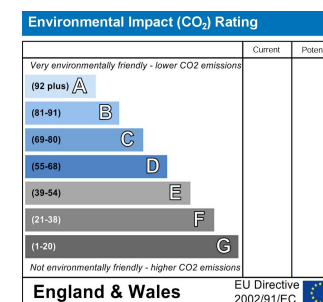
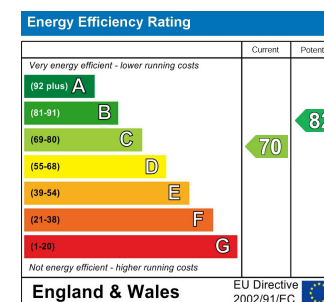
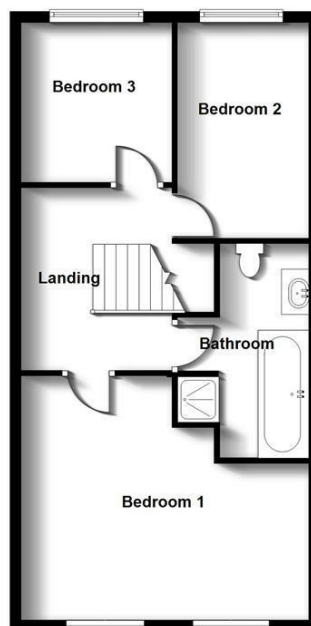

31 The Green, Bilton, Rugby, Warwickshire, CV22 7LZ
 Tel: 01788 522 266
 property@crowhurst-gale.co.uk
 www.crowhurst-gale.co.uk

