



Harden Road, Gravesend, DA11 7DL
Guide price £425,000 - £450,000 Freehold



Guide Price £425,000 - £450,000 The Homes Group are delighted to present to the market this chain free semi-detached house which offers a wonderful opportunity for families and those seeking versatile living arrangements. The home boasts a generous 1,240 Sq. Ft of space, making it ideal for multi-generational living or home working.

The home offers interconnecting living & dining rooms, reception room/bedroom four, modern kitchen, cloakroom and lobby which provides internal access to the garage/man cave. On the first floor is the bright & airy landing, three good-sized bedrooms and modern shower room. Externally the home offers a minimal maintenance rear garden and block paved front which provides parking for multiple cars. The home is ideally located for shops, educational & leisure facilities making it an ideal family home.

Entrance Porch

3'11 x 3' (1.19m x 0.91m)

Entrance Hall

Reception Room

10'9 x 10' (3.28m x 3.05m)

Living Room

13'1 x 11'11 (3.99m x 3.63m)

Dining Room

12'4 x 10'6 (3.76m x 3.20m)

Kitchen

19'9 x 7'5 (6.02m x 2.26m)

Cloakroom

4' x 3'8 (1.22m x 1.12m)

Lobby

Landing

Bedroom One

13'1 x 10' (3.99m x 3.05m)

Bedroom Two

10'10 x 10 (3.30m x 3.05m)

Bedroom Three

8'8 x 7'8 (2.64m x 2.34m)

Shower Room

6'11 x 5'7 (2.11m x 1.70m)

Garden

Driveway

Tenure: Freehold

Council Tax: Band C

Garage





Ground Floor

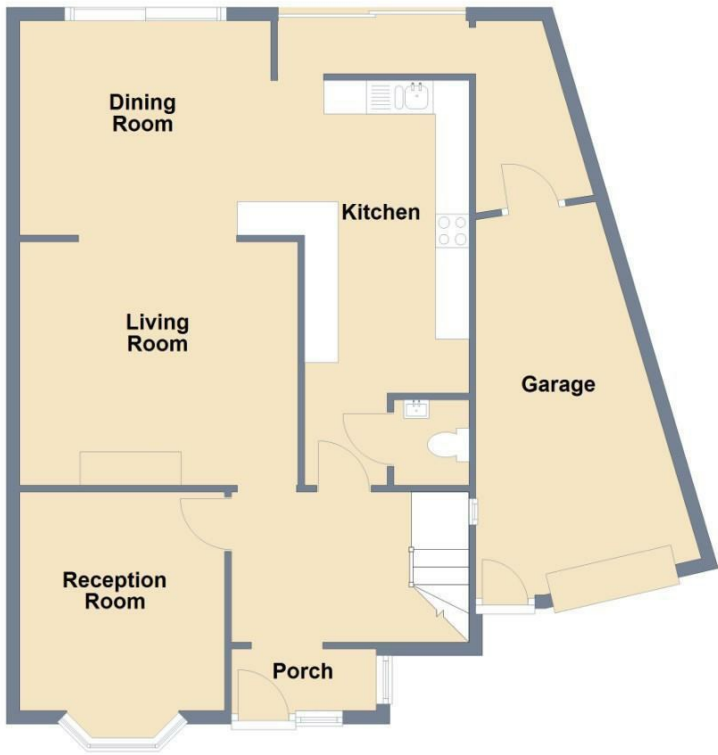

First Floor



Total area: approx. 115.2 sq. metres (1240.4 sq. feet)



Energy Efficiency Rating

| | Current | Potential |
|---|-------------------------|-----------|
| Very energy efficient - lower running costs | | |
| (92 plus) A | | |
| (81-91) B | | |
| (69-80) C | 71 | 77 |
| (55-68) D | | |
| (39-54) E | | |
| (21-38) F | | |
| (1-20) G | | |
| Not energy efficient - higher running costs | | |
| England & Wales | EU Directive 2002/91/EC | |

Viewing

Please contact The Homes Group Office on 01322 875000 if you wish to arrange a viewing appointment for this property or require further information.

These particulars, whilst believed to be accurate are set out as a general outline only for guidance and do not constitute any part of an offer or contract. Intending purchasers should not rely on them as statements of representation of fact, but must satisfy themselves by inspection or otherwise as to their accuracy. No person in this firm's employment has the authority to make or give any representation or warranty in respect of the property.