



6 Regent Square

Heavitree, Exeter, EX1 2RL

An exciting opportunity to acquire this 2 bedroom mid-terrace house in a surprisingly quiet and sought after back-street location within just 300 yards from the local shopping centre in Heavitree. The modernised property will offer strong appeal to first time buyers, retired folk or those seeking a well placed property for the rental market close to hospitals and local amenities. A walled and completely enclosed courtyard garden boasts a sunny westerly aspect providing the perfect environment for a touch of 'alfresco style' eating and entertaining.

Strong interest anticipated and early viewings recommended.

Guide Price £220,000

6 Regent Square

Heavitree, Exeter, EX1 2RL



- NO ONWARD CHAIN
 - Kitchen
 - Gas Central Heating
 - Residents' On Street Permit Parking
- Entrance Hall
 - 2 Double Bedrooms
 - uPVC Double Glazing
- Lounge/Dining Room
 - Shower Room
 - Rear Courtyard Garden (sunny westerly aspect)

Entrance Vestibule	Bedroom 1
Entrance Hall	15'0" into alcoves x 9'7" (4.59m into alcoves x 2.94m)
Lounge/Diner - Lounge Area	Bedroom 2
11'8" x 9'8" (3.57m x 2.96m)	9'10" x 9'7" into alcoves (3.02m x 2.94m into alcoves)
Lounge/Diner - Dining Area	Courtyard Style Garden
9'8" x 9'6" (2.97m x 2.92m)	
Kitchen	
14'3" x 6'2" (4.36m x 1.88m)	
Rear lobby	
Shower Room	
7'0" x 5'0" (2.14m x 1.53m)	
On The First Floor	
Landing	



Directions



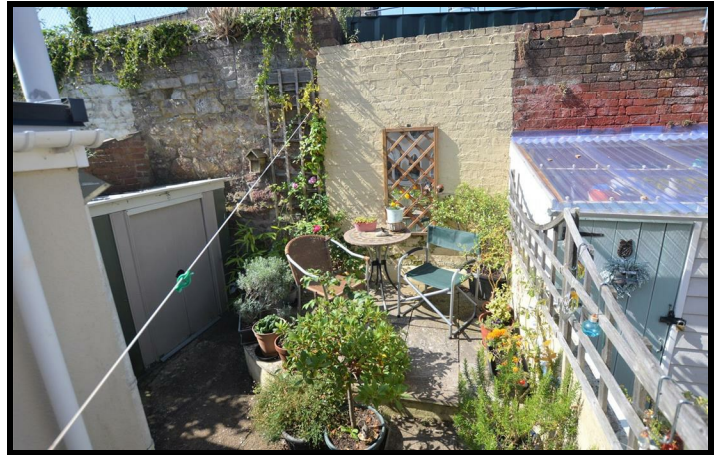

Floor Plan



These particulars, whilst believed to be accurate are set out as a general outline only for guidance and do not constitute any part of an offer or contract. Intending purchasers should not rely on them as statements of representation of fact, but must satisfy themselves by inspection or otherwise as to their accuracy. No person in this firms employment has the authority to make or give any representation or warranty in respect of the property.

