



320 Hough Lane

Wombwell, Barnsley, S73 0LR

Offers Over £130,000



Guide price £130,000- £140,000

Be quick to view this well presented spacious three bedroom family home, perfect for any growing family. The location couldn't be better, close to local shops, schools, stunning countryside, excellent links to all local amenities, including Cortonwood Retail Park, Elsecar Heritage Centre and Wombwell Woods and the Town Centre. The development is just a few minutes drive to all major commuter links, including the Dearne Valley Parkway, M1 and A1 motorways and within walking distance to Wombwell Train Station, providing excellent links to Sheffield and Leeds. CALL BEECROFT ESTATES TO BOOK YOUR VIEWING TODAY.

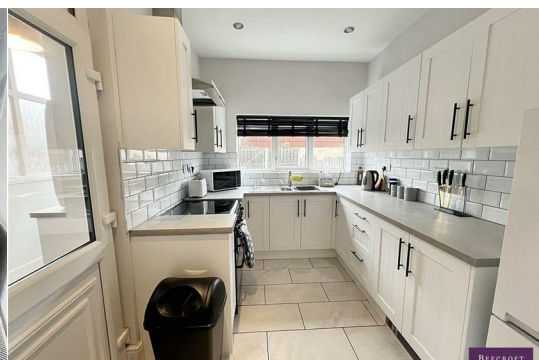

- Lounge
- Dining Room/2nd Reception
- Kitchen
- Porch/Utility
- Landing
- Master Bedroom - Attic
- Bedroom Two
- Bedroom Three
- Exterior

Area Map



Floor Plans

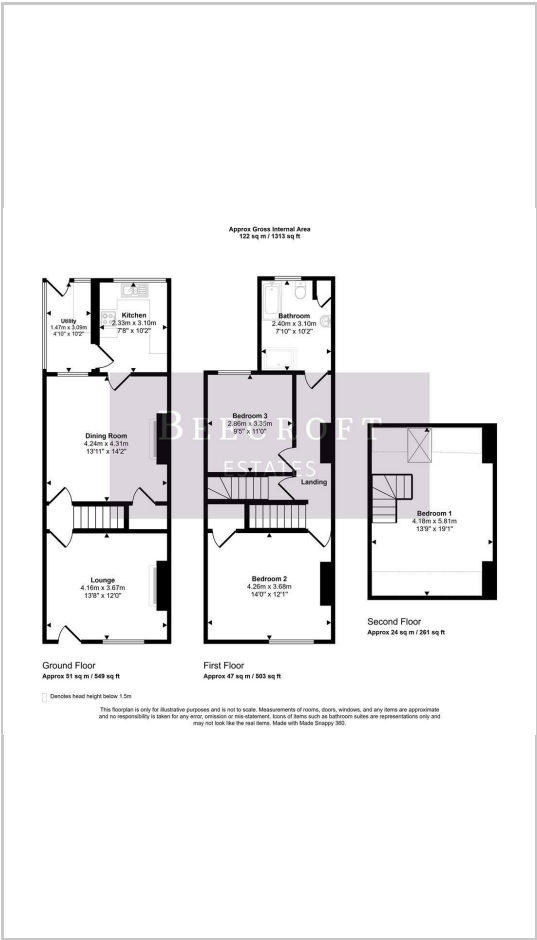

Energy Efficiency Graph



These particulars, whilst believed to be accurate are set out as a general outline only for guidance and do not constitute any part of an offer or contract. Intending purchasers should not rely on them as statements of representation of fact, but must satisfy themselves by inspection or otherwise as to their accuracy. No person in this firms employment has the authority to make or give any representation or warranty in respect of the property.