

Haselbury House, George Street, Marylebone, W1

£1,500 Per Week,

NAPIER WATT

T: 0207 935 0011
E: enquiries@napierwatt.co.uk
W: napierwatt.co.uk

35 Berkeley Square, Mayfair, London, W1J 5BF










CKER
FLOWERS
BLANC
24/7
HASELBURY HOUSE
81
LORD ESTATES
atelier



Description

Well-presented three bedroom duplex in this desirable building in Marylebone. The dual-aspect apartment of approximately 1,300sq ft comprises a living room, kitchen, guest cloakroom and three double bedrooms all en-suite. The property benefits from good light, storage, wooden flooring, AC and fireplaces. This attractive building is set in the heart of Marylebone and has a daytime porter as well as a lift.
Available, furnished.

3 Bedrooms : 3 Bathrooms : Guest Cloakroom : Porter : Dual-Aspect : Passenger Lift : Westminster Council Band G : EPC Rating D

Key Features

- 24-HOUR PORTER
- WOODEN FLOORING
- DUPLEX
- AIR-CONDITIONING
- THREE BEDROOM
- WELL-PRESENTED
- PASSENGER LIFT

Terms

Fees & Charges: Tenancies exceeding £100,000 Per annum £480 inc VAT, Tenancies where a company is a tenant £480 Inc VAT.

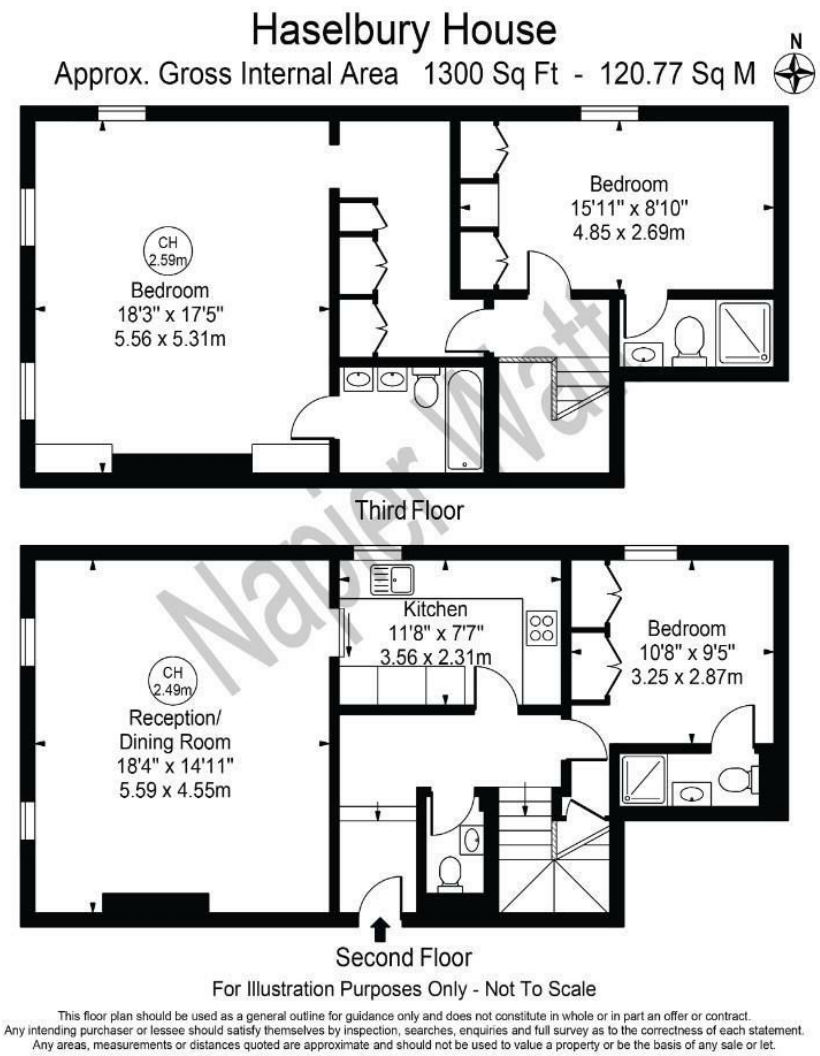

IMPORTANT: We would inform prospective purchasers that these sales particulars have been prepared as a general guide only. A detailed survey has not been carried out, nor the services, appliances and fittings tested. Room sizes should not be relied upon for furnishing purposes and are approximate. If floor plans are included, they are for guidance only and illustration purposes only and may not be to scale. If there are any important matters likely to affect your decision to buy, please contact us before viewing the property.