Fursecroft, George Street, , W1H

Guide Price £1,300,000, Leasehold

NAPIER WATT

T: 0207 935 0011
E: enquiries@napierwatt.co.uk
W: napierwatt.co.uk

35 Berkeley Square, Mayfair, London, W1J 5BF

Description

This 4 bedrooms flat is available for sale.

Benefited from lift and 24 hours porter.

Fursecroft is located within a short stroll of Edgware Road and the facilities of Marble Arch. Hyde Park and Marylebone are equally within easy reach. The flat also benefits from being close to prime transport links.

Key Features

Terms

Leasehold: 24 November 2016 and expiring on 22 March 2123
Service Charge: Approx £12,000

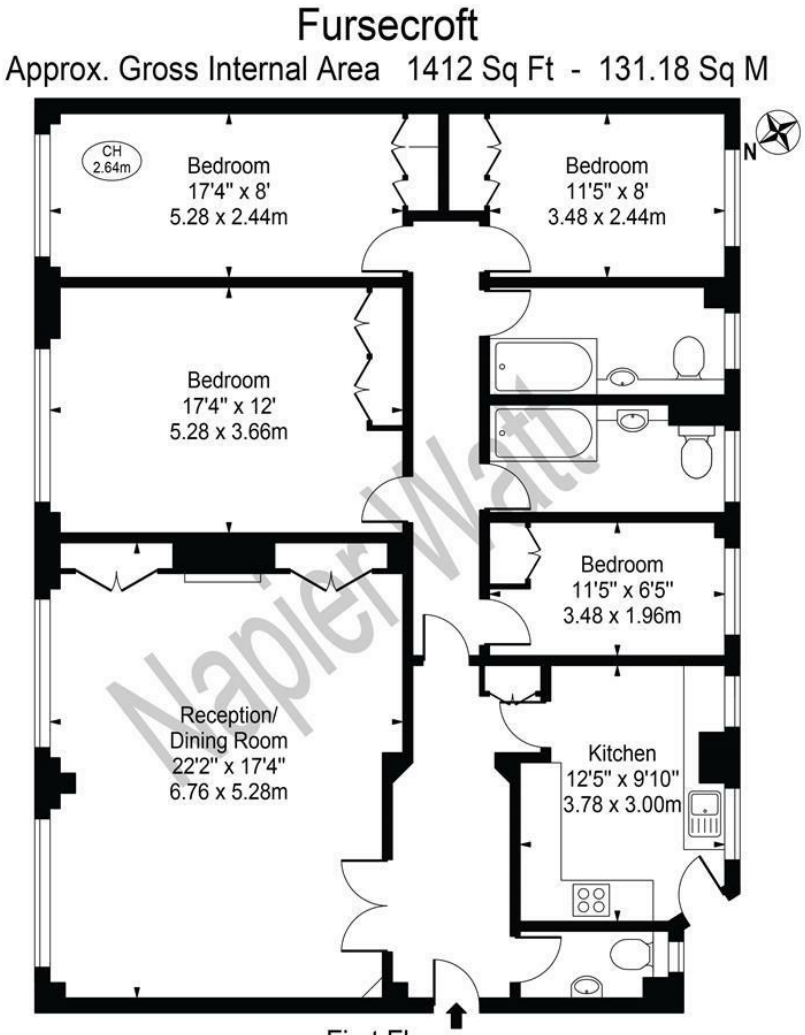

This floor plan should be used as a general outline for guidance only and does not constitute in whole or in part an offer or contract.
Any intending purchaser or lessee should satisfy themselves by inspection, searches, enquiries and full survey as to the correctness of each statement.
Any areas, measurements or distances quoted are approximate and should not be used to value a property or be the basis of any sale or let.

IMPORTANT: We would inform prospective purchasers that these sales particulars have been prepared as a general guide only. A detailed survey has not been carried out, nor the services, appliances and fittings tested. Room sizes should not be relied upon for furnishing purposes and are approximate. If floor plans are included, they are for guidance only and illustration purposes only and may not be to scale. If there are any important matters likely to affect your decision to buy, please contact us before viewing the property.