



Flat 41
15 Portman Square
London W1H 6LJ

Flat 41, 15 Portman Square, London W1H 6LJ

Guide Price £2,650,000

Subject To Contract Leasehold

Property details

A spacious three bedroom apartment situated on the fourth floor of this sought after purpose built block with lift access 24/7 concierge and access to the prestigious Portman Square Gardens. Located within close proximity to the popular shopping facilities of Oxford Street and Marylebone High Street as well as excellent transport links from Baker Street station and Bond Street station.

Key features

3 Bedrooms : 2 Shower Rooms : Guest WC : Reception Room : Kitchen : Lift : 24/7 Concierge

Tenure

Leasehold

T: +44 (0) 20 7935 0011
E: enquiries@napierwatt.co.uk
W: napierwatt.co.uk



T: +44 (0) 20 7935 0011
E: enquiries@napierwatt.co.uk
w: napierwatt.co.uk

Terms and Conditions

Price

£2,650,000 Subject To Contract

Tenure

Leasehold

Disclaimer

These particulars have been produced as a general guide for this property only and no other purpose. They are not an offer or contract. You should not rely on statements in these particulars or by word of mouth or in writing as being factually accurate about the property, its condition or its value. Neither any primary agent or joint agent has any authority to make or give any representations or warranties in relation to the property, and accordingly any information given is entirely without responsibility on the part of the agents or seller(s).

The photographs show only certain parts of the property as they appeared at the time they were taken. Any areas, measurements and distances given are approximate only. Any reference to alterations to, or use of, any part of the property does not mean that any necessary planning, building regulations or other consent has been obtained nor have any services, equipment or facilities been tested. A buyer should satisfy themselves by inspection or otherwise. The VAT position relating to the property may change without notice. Please contact us for further information regarding the property redress scheme which we are a member of.

T: +44 (0) 20 7935 0011

E: enquiries@napierwatt.co.uk

W: napierwatt.co.uk

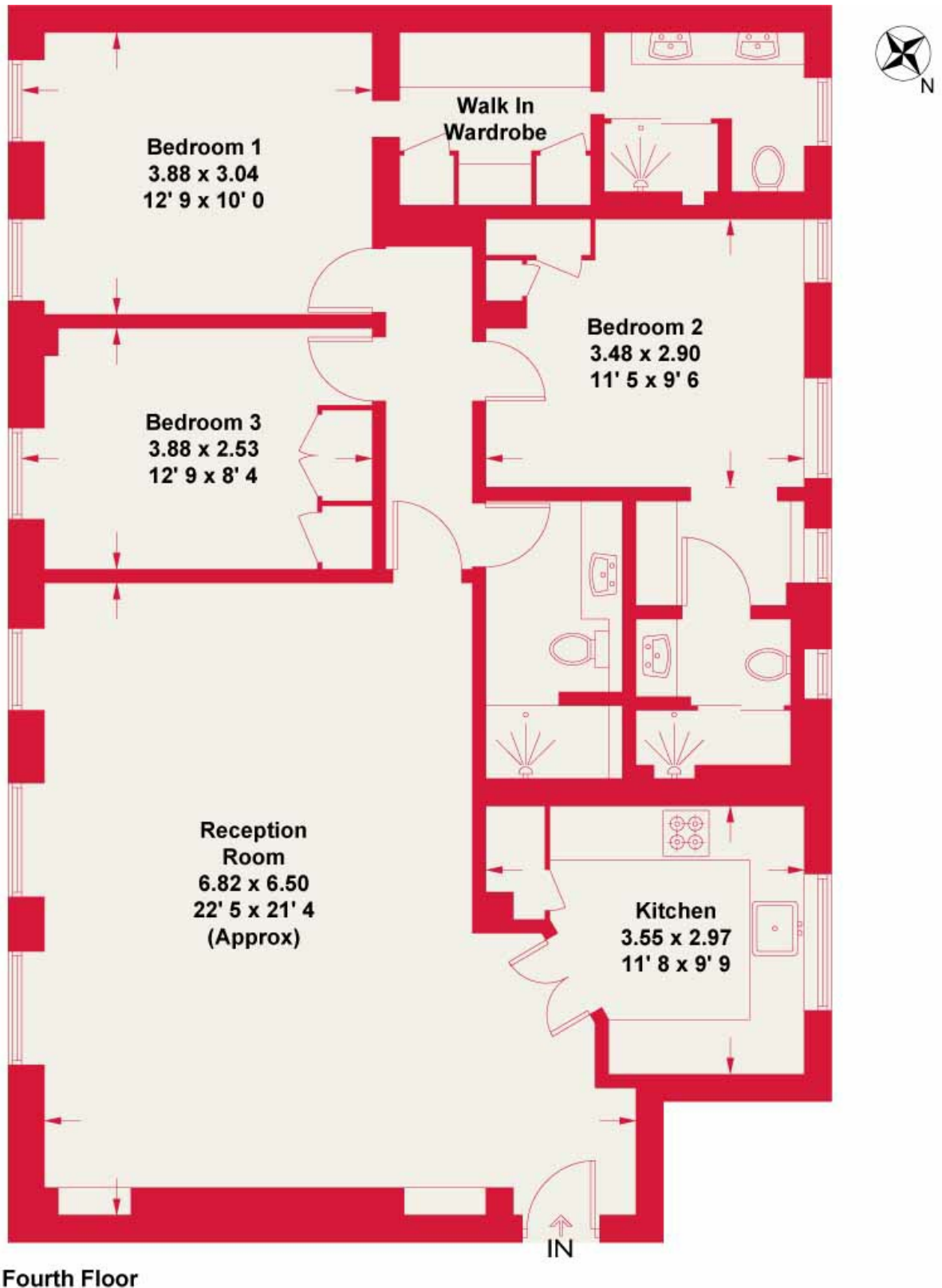

Portman Square

Kinleigh Folkard & Hayward

Approximate Gross Internal Area = 1157 sq ft / 107.5 sq m

Whilst every attempt has been made to ensure the accuracy of the floor plan contained here, measurements of doors, windows and rooms are approximate and no responsibility is taken for any error, omission or misstatement. These plans are for representation purposes only as defined by RICS Code of Measuring Practice and should be used as such by any prospective purchaser. Specifically no guarantee is given on the gross internal floor area of the property if quoted on this plan and any figure given is initial guidance only and should not be relied on as a basis of valuation.

Score	Energy rating	Current	Potential
92+	A		
81-91	B		84 B
69-80	C	76 C	
55-68	D		
39-54	E		
21-38	F		
1-20	G		