

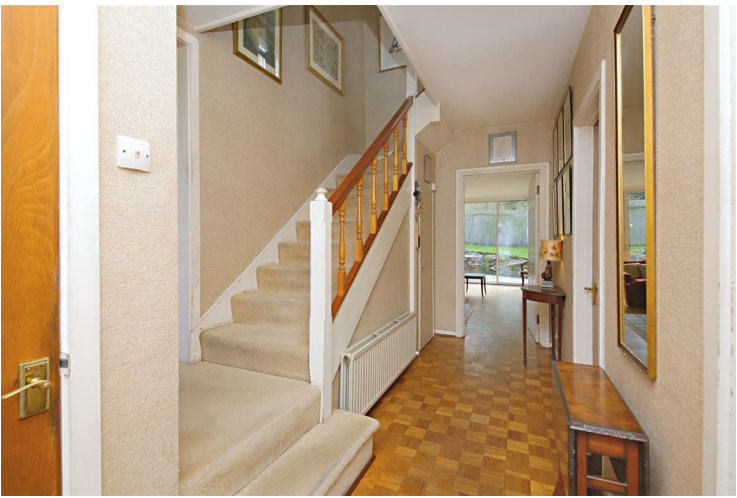

View Close, , Highgate, N6 4DD

Asking Price £1,795,000

An opportunity seldom available to purchase a modern detached house designed by the architects Dinerman, Davison & Hillman and built in the 1960's. The house is nestled at the end of a cul-de-sac which is approached via View Road in the Kenwood area of Highgate and is within easy reach of both Highgate Village and the Underground Station. The house also has potential to extend to incorporate the garage (subject to consent). The accommodation is arranged over two floors and comprises: 4 bedrooms, master with en-suite bathroom, family shower room, lounge, dining room, study, kitchen/breakfast room, utility room, guest cloakroom, garage with further off street parking, and southerly facing garden.





Garden
10.00 x 5.65m
32'10" x 18'6"

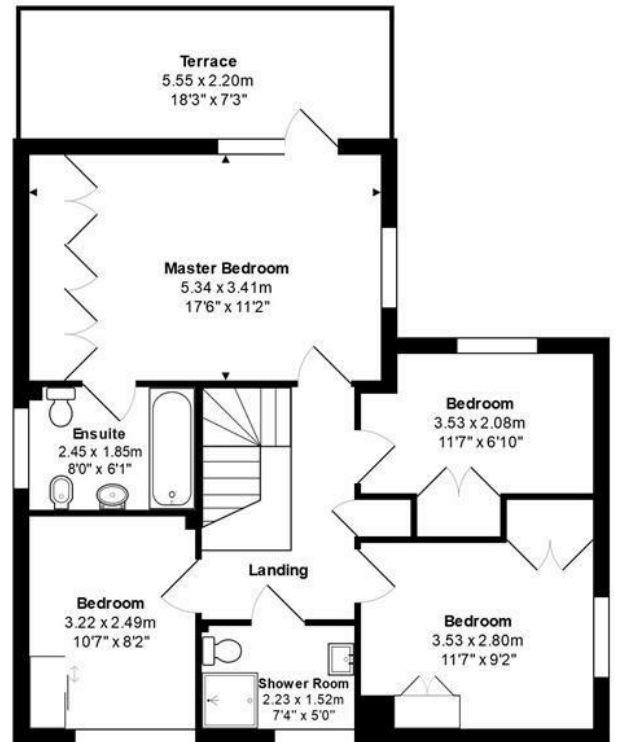
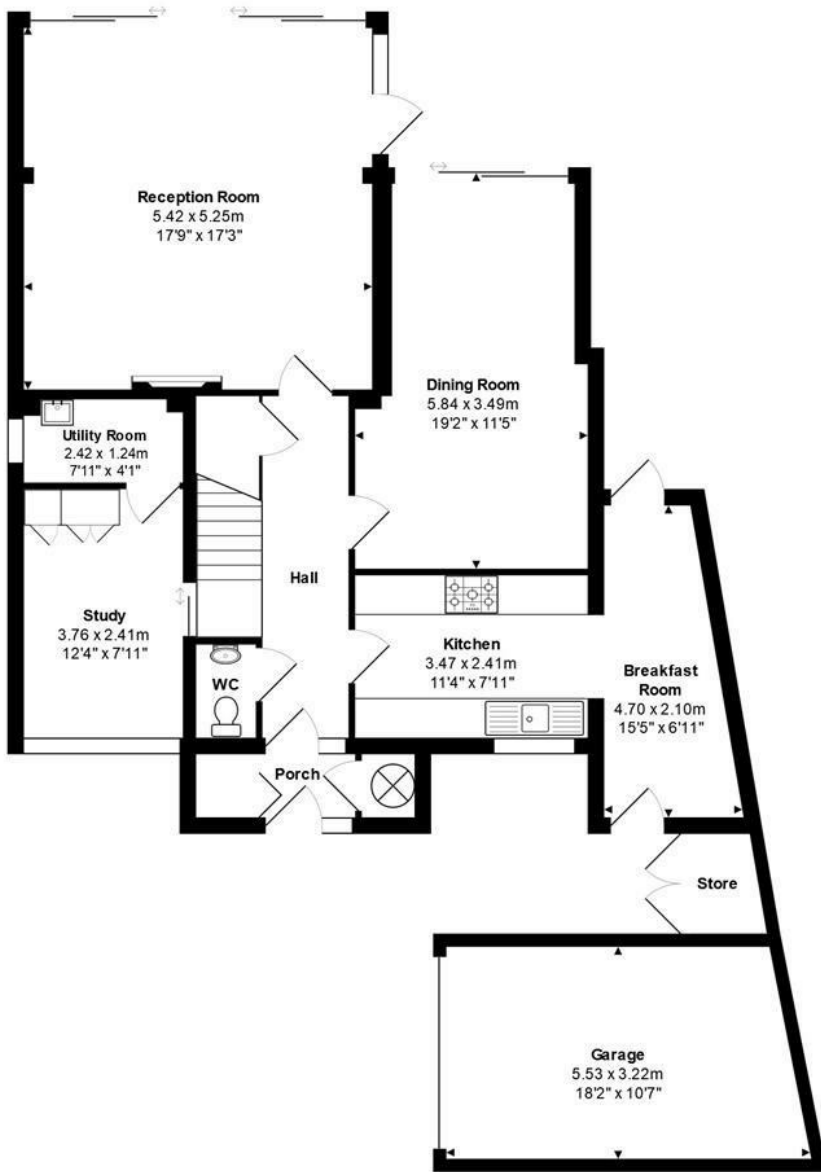

Main House Area : 159.8 m2 ... 1720 ft2
Total Area Including Garage and Store : 178.1 m2 ... 1916 ft2

All measurements are approximate and for display purposes only.
This floor plan should be used for illustration purposes only and in no way
should be used to value a property for the basis of any sale or let.

