Day Morris Estate Agents
61 Highgate High Street, Highgate, London, N6 5JY
Tel: 0208 348 8131
Email: highgate@daymorris.co.uk
www.daymorris.co.uk









Cromwell Avenue, Highgate, N6 5HL

£1,500,000

This contemporary semi-detached house offers a perfect blend of modern living and excellent design. Spanning an impressive 1,539 square feet, the accommodation is thoughtfully arranged over three floors. Approach via its own private driveway, its set-back position from the road affords a sense of privacy, The two spacious reception rooms are ideal for entertaining and the property boasts 3 to 4 bedrooms, providing plenty of room for family or guests. With two modern bathrooms, and an additional downstairs cloakroom, morning routines are made effortless. This residence is not just a house; it is a home providing a lifestyle of comfort and convenience in a highly sought-after, well located neighbourhood.

* 3/4 Bedrooms * En Suite Bathroom * Further Family Bathroom * Large Reception Room * Dining Room * Open Plan Kitchen Area * Guest WC * Rear Garden * Driveway with Off Street Parking * Council Tax Band F * EPC D *































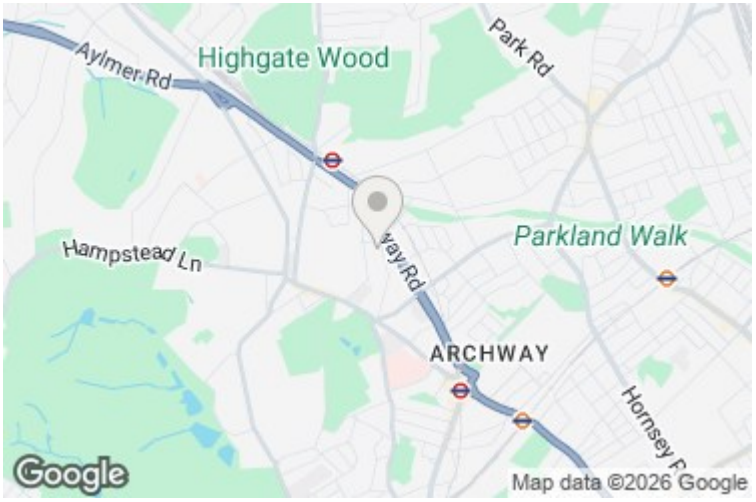
Aylmer Rd
Highgate Wood
Park Rd
Hampstead Ln
Parkland Walk
ARCHWAY
Google
Map data ©2026 Google

14A Cromwell Avenue, London N6 5HL

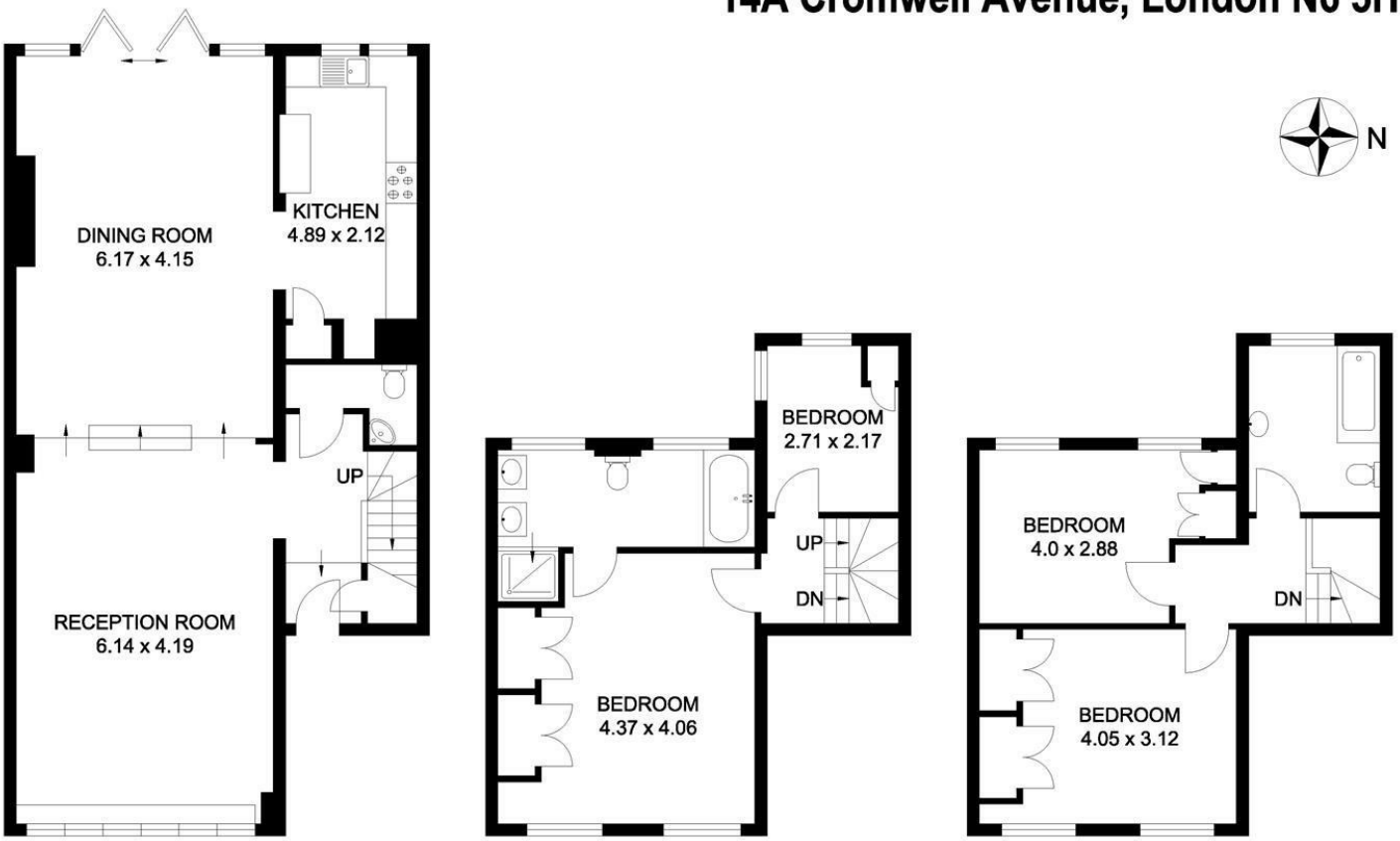

INTERNAL = 143m²

DISCLAIMER : While every endeavour has been made to verify the correct details in this illustration neither the agent, vendor nor the contracted illustrators/typesetters accept liability for any error or omission. Information intended to be relied upon should be independently verified. Be advised that any measurements are made approximately from the widest point to that area.

