Day Morris Estate Agents
61 Highgate High Street, Highgate, London, N6 5JY
Tel: 0208 348 8131
Email: highgate@daymorris.co.uk
www.daymorris.co.uk

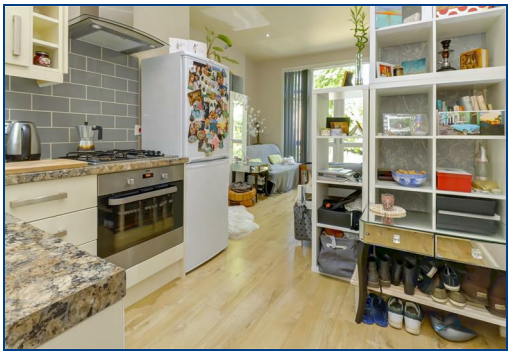

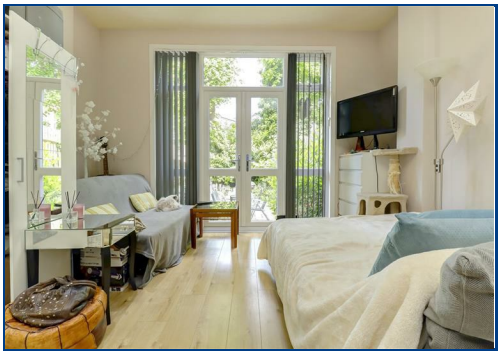

Milton Road, Highgate, N6 5QD

£1,595,000

A mid terrace 4 storey period house of circa 2,600 sq ft. Loosely arranged as letting accommodation, the property will require reconfiguring to restore it to a wonderful 5 bedroom family home. The "Miltons" is a popular and quiet part of Highgate and is just a short walk to Highgate Northern line underground station and plentiful bus routes. Highgate Village is also within easy walking distance as are the area's numerous open spaces including Waterlow Park. Access to The Parkland Walk is just around the corner. This disused railway track provides a picturesque escape from the hustle and bustle of every day life.

* Period Property * Spacious Accommodation * Four Floors * Original Features * High Ceilings * Eleven Rooms * Rear Garden * Popular Location * Near Parkland Walk * Close to Underground Station * Council Tax Band: Basement Flat C, Garden Ground & First Floor Flat F, Second Floor Flat D *

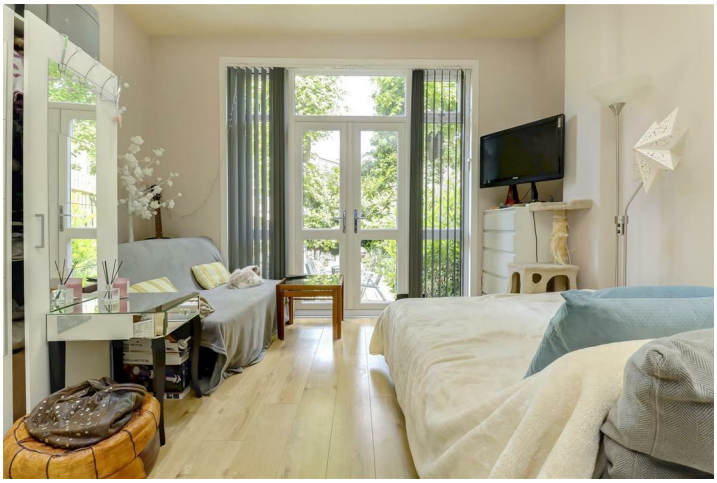

Priory Park
Great N Rd
A1
Park Rd
A103
B550
Archway Rd
Parkland Walk
B519
A103
ARCHWAY
Google
Map data ©2022

Milton Road, London, N6 5QD

Lower Ground Floor

Upper Ground Floor

First Floor

Second Floor

Total Area: 243.5 m² ... 2621 ft²

All measurements are approximate and for display purposes only.
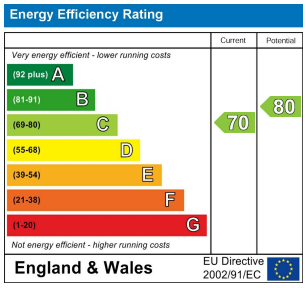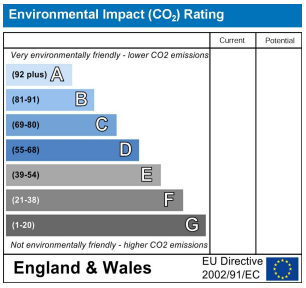
These details are subject to contract