Southwood Avenue N6

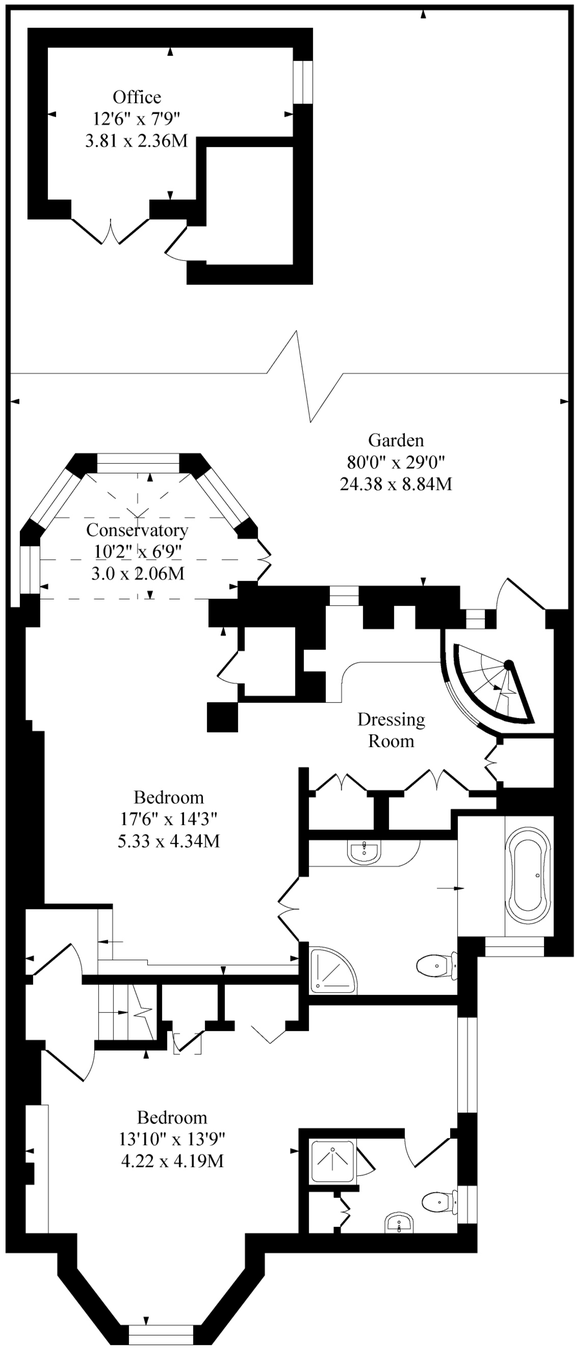

Lower Ground Floor

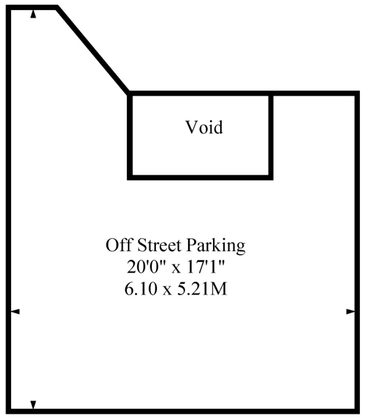

Ground Floor

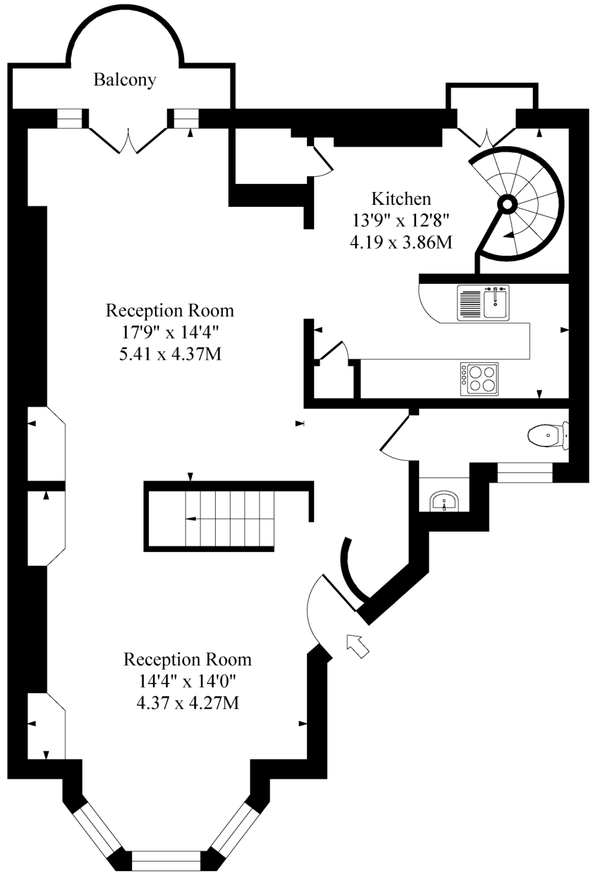

Raised Ground Floor

Approximate Gross Internal Area
Main House: 1636 Sq Ft - 151.98 Sq M
Outbuilding: 53 Sq Ft - 4.93 Sq M
Total: 1689 Sq Ft - 156.91 Sq M

Measured in according with RICS guidelines. Every attempt is made to ensure accuracy
However all measurments are approximate.
The floor plan is illustrative purposes only and is not to scale